

doors are our world



INTERNAL DOORS  
CATALOGUE GUIDE  
2024

EN

Edition I/2024/A



LUKRECJA 1, ST CPL OAK facing layer, handle: BELLA SLIM, satin brass

## doors are our world

Every house is filled with interior doors. This is why approaching doors only from the point of view of their functionality and practicality has long been insufficient. Underlining the best qualities in a perfectly furnished house, today they are an important component of interior design. For this reason, we create modern solutions, introduce a reactive design and focus on the quality of workmanship to let you enjoy the choice of the Erkado doors.

We are committed to developing all business areas relevant for creating a product that meets your expectations.

We

achieve this goal by investing in technologically advanced production lines, staff training and systematic analysis of consumer needs. Our dynamic development would be impossible without the activity of the sales network

participants.

Thank you for your inspiring suggestions and friendly feedback.

STILE PANELLED DOORS

LAURENCJA .....6  
 8  
 ..... 10  
 12  
 MISKANT .....16  
 .....18  
 .....20

FREZJA  
 NEMEZJA  
 PEONIA  
 AMARYLIS  
 BUDLEJA  
 LUKRECJA

LAWENDA .....34  
 IRYS  
 .....36  
 DAGLEZJA  
 .....38  
 DEBECJA  
 .....40  
 SURMIA  
 .....42  
 BERBERYS  
 .....44  
 FLOKS  
 .....46  
 KROKUS  
 .....48

GRAF DOORS

MAGNOLIA .....22  
 .....24  
 .....26  
 .....64

EPIMEDIUM  
 NOLINA,  
 POWOIN  
 PEONIA

KAMELIA .....50  
 .....54  
 .....62  
 .....78  
 .....86

GLASS  
 PETUNIA  
 LAMELLAS  
 PREMIUM  
 FRAGI

DECORATIVE

ARALIA  
 AMOBYLIS  
 POWOIN  
 PEONIA

AZALIA  
 ANUBIS  
 HIACYNT  
 TURAN

LACQUERED DOORS

JUKA  
 MISKANT  
 FORSYCJA  
 NEMEZJA

UNO  
 PREMIUM  
 FRAGI  
 MILDA  
 SYLENA

INLAYS

LAURENCJA  
 .....70  
 .....72  
 .....94

.....82  
 .....84  
 .....100  
 .....102  
 .....104

FLUSH DOORS

BALDUR  
 .....72  
 .....94

.....84  
 .....100  
 .....102  
 .....104

INTERIOR FRONT DOORS

FORTECA ANSEDORCA  
 .....1  
 008 FORTECA RC3  
 .....1  
 06 FIXED DOOR FRAME FOR FORTECA  
 .....110 STEEL DOOR FRAMES FOR  
 HERSE SET i

FIXED AND ADJUSTABLE DOOR FRAME FOR HERSE SET SERIES .....116  
 STEEL DOOR FRAMES FOR FORTECA HERSE SET .....116  
 UNITED STEEL DOOR FRAME FOR THE HERSE SET SERIES .....116  
 STEEL DOOR FRAMES FOR LEDA SERIES .....120  
 DOUBLE LEDA EI30 & EI60 .....121

INTERIOR FRONT PROTECTION FRONT DOORS

LEDA MAX SET .....118  
 .....118  
 LEDA EI60

STEEL DOOR FRAMES FOR LEDA SERIES .....120  
 DOUBLE LEDA EI30 & EI60 .....121

HARDWARE - HANDWHEELS DOOR FRAME FOR LEDA SERIES

TECHNICAL INFORMATION

CROSSHEADS AND PILASTERS

DOOR FRAME EXTENSION PANELS

WALL-MOUNTED SLIDING DOOR SYSTEMS

POCKET SLIDING DOOR SYSTEMS

DOUBLE DOORS

FOLDING DOORS

COVERT CONCEALED DOOR SYSTEM

SIDELIGHTS FOR DOORS

DOOR FRAMES

TUNNEL	TYPE	ADJUSTABLE	DOOR
FRAME			163
STEEL			DOOR
FRAME			164
	NON-REBATED	STEEL	DOOR
			FRAME
			165
ADJUSTABLE	CASING	FRAME	FOR
			STEEL
			DOOR
			REVERSE
			DOOR
			FRAME
			166
	ADJUSTABLE	DOOR	FRAME
			FOR
			NON-REBATED
			DOORS
			168
			FIXED FRAME FOR REBATED
			DOORS

# FACING LAYERS

COLOURS AVAILABLE FOR INTERIOR DOORS

## GREKO



GREKO WALNUT



MEDIUM GREKO OAK



GOLDEN GREKO OAK



GREKO OAK



GREKO GREY OAK



SANREMO GREKO  
(while stocks last)



GREKO ELM  
(while stocks last)



GREKO SONOMA



BRIGHT ACACIA GREKO



WHITE GREKO  
(similar to: RAL 9010,  
NCS S 0502-Y50R)



SNOW-WHITE GREKO  
(similar to: RAL 9016,  
NCS S 0300-N)

## PREMIUM



WALNUT PREMIUM



OAK PREMIUM



NATUR OAK PREMIUM



NATUR OAK PREMIUM  
TRANSVERSE 1)



GRAPHITE ASH PREMIUM



CONCRETE PREMIUM



GREY MAPLE PREMIUM

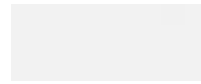

WHITE BARK PREMIUM



WHITE PREMIUM  
(similar to: RAL 9003,  
NCS S 0500-N)

## CPL



WENGE DARK ST CPL



OAK ST CPL



GREY OAK ST CPL



GREY PINE ST CPL  
(while stocks last)

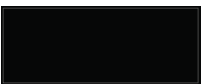

BLACK ST CPL \*)  
(similar to: RAL 9011, NCS S  
9000-N)

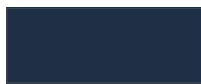

NAVY BLUE ST CPL \*)  
(similar to: RAL 5011, NCS  
8010-R90B)



DARK GREEN ST CPL \*)  
(similar to: RAL 6007, NCS S  
8010-G30Y)



LIGHT-GREY ST CPL \*)  
(similar to: RAL 7037, NCS S  
5500-N)

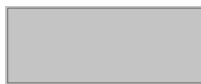

ASHY ST CPL \*)  
(similar to: RAL 7047,  
NCS S 2500-N)



CAPPUCCINO ST CPL \*)  
(similar to: RAL D2 080 80 05,  
NCS S3005-Y50R)



WHITE ST CPL \*)  
(similar to: RAL 9003,  
NCS S 0500-N)



WALNUT CLASSIC CPL 0.2 & 0.7



OAK RETRO CPL 0.2 & 0.7



OAK CLASSIC CPL 0.2 & 0.7



ANTHRACITE CPL 0.2 & 0.7  
(similar to: RAL D2 000 35 00  
NCS S 7000-N) (while stocks last)



ASHY CPL 0.2 & 0.7  
(similar to: RAL 7047,  
NCS S 2500-N)



WHITE CPL 0.2 & 0.7  
(similar to: RAL 9003,  
NCS S 0300-N)

## NEW



ANTHRACITE ST CPL \*)  
(similar to: RAL 7024  
NCS S8000-N console)



ANTHRACITE SATIN CPL 0.2 & 0.7  
(similar to: RAL 7024  
NCS S8000-N console)

## UV-PAINTED



TITANIUM WHITE UV  
(similar to: RAL 9003,  
NCS S 0500-N)

Read more on facings on p. 134

\* special AntiFinger coating to reduce dirt and fingerprints

<sup>1)</sup> Only used on selected flush doors.  
comes complete with the NATUR OAK PREMIUM door frame

# STILE PANELLED DOORS

REBATED AND NON-REBATED



Solid 35mm or 22mm thick rail



Attractive GREKO veneer, resistant PREMIUM surface or CPL veneer which is both good-looking and durable



Solid dowel joint



Three adjustable 2-pin hinges set in a robust 40 mm thick stile (optional sleeves)



Aesthetic frameless tongue-and-groove glazing without bars



RUMBA handle with antibacterial coating containing active silver ions (optional)



Free factory through hole drilling for handles (split handles) if ordered together with the door leaf



Modern tempered and frosted or optionally: clear and novel VSG glass: mat or black



drop-down seal (alternatively)



MDF stiles



Glued laminated timber stiles covered with HDF and MDF boards 1)



Concealed magnetic stop (optionally)

<sup>1)</sup> Available at extra charge for rebated and non-rebated models, and the non-rebated models for sliding systems in PL and CZ standard for WHITE PREMIUM, NATUR OAK PREMIUM, GRAPHITE ASH PREMIUM, GREY MAPLE PREMIUM, OAK ST CPL



# LAURENCJA

REBATED AND NON-REBATED INTERIOR STILE PANELLED DOORS



LAURENCJA 1, WHITE ST CPL facing layer, VSG black glass, handle: QUANTA FIT, black ma



LAURENCJA 1



LAURENCJA 2



LAURENCJA 3



LAURENCJA 4



LAURENCJA 5



LAURENCJA 6

LAURENCA1 with PREMIUM WHITE facing layer, CUBE PREMIUM handle, black VSG 221 laminated glass



## DESIGN

- rebated or non-rebated door leaf made in the STILE panelled technology
  - MDF stiles and rails covered with the PREMIUM, ST CPL facings or ST CPL
  - laminate with the AntiFinger coating
  - glued laminated timber stiles covered with HDF and MDF boards 4)
  - 4mm thick HDF panels with CPL or PREMIUM facing
  - very wide crossbar - 35mm
  - optional door frame extension panels and a crossheads with pilasters are available for surcharge, pp. 139-141
- the door can be trimmed by a customer, go to p. 137 for details

## HARDWARE

- rebated door leaves: three silver 2-pin hinges adjusted horizontally
- three concealed hinges in a non-rebated leaf, silver (optionally black - subject to an additional charge); hinges supplied with and included in the price of the door frame
- lever tumbler lock in a rebated door leaf and a key-locked magnetic lock (lever tumbler lock as an option) in a non-rebated door leaf, thumb turn cylinder, economy, with a silver blockade; optionally, against an additional charge, a black or gold magnetic lock

## GLAZING

- tempered 4mm glass, frosted or clear as a standard and, against an additional charge, laminated VSG 221 safety glass frosted or black plain on both sides
- possibility to change the glazing side to REVERSE (standard glazing for OBVERSE)

## AVAILABLE SOLUTIONS (pp. 142-153)



## AVAILABLE DOOR LEAF WIDTHS



## PREMIUM

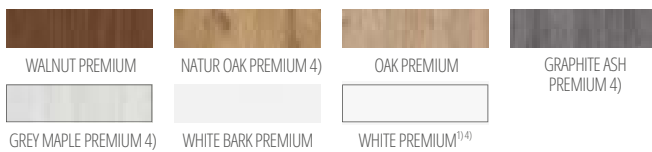

## CPL



**NEW**



Glulam timber stiles 4)

## EXTRA CHARGES

factory pre-drilled through holes for handles (split handles) ordered together with the door leaf

enhanced airflow trim, ventilation undercut standard or mini (p. 137)

plastic woodgrain sleeves (4 pcs)

round and square metal sleeves (4 pcs), brushed nickel or patina finish in white and black

ventilation grille (only for door leaf widths of 80, 90, 100)

“100” rebated and non-rebated door leaf

VSG 221 laminated safety glass, plain on both sides

metal hinge casings in rebated door leaf

(colour: brushed nickel, patina, glossy chrome, glossy brass, white and black)

drop-down seal 2)

can be replaced with a black or golden magnetic lock for non-rebated door leaves

can be changed to hinges and strike plate in black or gold for non-rebated door leaves

magnetic stop (buffer) 2)

(available in six colours p. 137)

glulam timber stiles 4)

1) plain white facing imitating a painted surface

2) a stop will not allow a drop-down seal and an enhanced airflow trim to be used, and vice versa

3) special **AntiFinger** coating to reduce dirt and fingerprints

4) glulam timber stiles covered with HDF and MDF boards available for WHITE PREMIUM, NATUR OAK PREMIUM, GRAPHITE ASH PREMIUM, GREY MAPLE PREMIUM, OAK ST CPL at extra charge

5) only for non-rebated door leaves

6) until stock lasts

# FREZJA

REBATED AND NON-REBATED INTERIOR STILE PANELLED DOORS



FREZJA 9, ASH ST CPL facing layer, handle: BELLA SLIM, glossy chrome



FREZJA 1



FREZJA 2



FREZJA 3



FREZJA 4

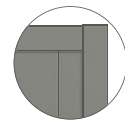

FREZJA 2

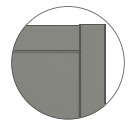

FREZJA 4

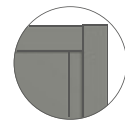

FREZJA 6



FREZJA 9  
panel edge 3 mm thick,  
always in black



FREZJA 5



FREZJA 6



FREZJA 7<sup>1)</sup>



FREZJA 8<sup>2)</sup>



FREZJA 8  
Ventilation undercut

<sup>1)</sup> FREZJA 8 – 8mm thick glazing

<sup>2)</sup> FREZJA 7 - model only with a mirror; the other side -  
aboard covered in a given facing layer. Obverse  
– a mirror fixed on the hinge side (as shown  
in the photo)

FREZJA 9 8) in LIGHT GREY ST CPL facing layer with QUANTA FIT handle, black max



NEW

## DESIGN

- rebated or non-rebated door leaf made in the STILE panelled technology
- MDF stiles and rails covered with the GREKO, PREMIUM, ST CPL facings or ST CPL
- laminate with the AntiFinger coating
- glued laminated timber stiles covered with HDF and MDF boards 6)
- 16mm thick HDF panels (also a 4mm panel for the FREZJA 2 & 6 models) covered with the GREKO, CPL or PREMIUM facing; FREZJA 7 is available with a mirror only
- in FREZJA 9 model, the panel is made of moisture-resistant HDF board 3 mm thick,
- applied to glass on both sides. **The edge of the panel is always made in black.** optional door frame extension panels and a crossheads with pilasters are available for surcharge, pp. 139-141

the door can be trimmed by a customer, go to p. 137 for details

model FREZJA 9 **NEW**

## HARDWARE

- rebated door leaves: three silver 2-pin hinges adjusted horizontally
- three concealed hinges in a non-rebated leaf, silver (optionally black - subject to an additional charge); hinges supplied with and included in the price of the door frame
- lever tumbler lock in a rebated door leaf and a key-locked magnetic lock (lever tumbler lock as an option) in a non-rebated door leaf, thumb turn cylinder, economy, with a silver blockade; optionally, against an additional charge, a black or gold magnetic lock

## GLAZING

- frosted or clear tempered glass or a mirror fixed on one side (only Frezja 7) as standard, and custom-made frosted or black VSG 221 laminated safety glass, plain on both sides (not in FREZJA 7 & 8)
- possibility to change the glazing side to REVERSE (standard glazing for OBVERSE)
- fixed glazing width; FREZJA 1 - 140 mm, FREZJA 5 - 70 mm, FREZJA 9 - 50 mm

## GREKO



## PREMIUM

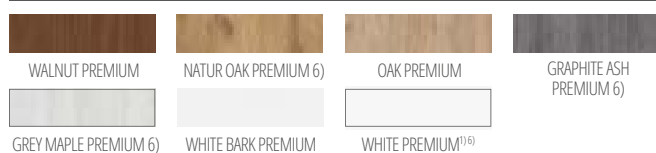

## CPL



NEW



Glulam timber stiles 6)

1) plain white facing imitating a painted surface

2) not available in FREZJA 8

3) FREZJA 8 is not available for sliding systems

4) a stop will not allow a drop down seal and an enhanced airflow trim to be used, and vice versa

5) special **AntiFinger** coating to reduce dirt and fingerprints

6) glulam timber stiles covered with HDF and MDF boards available for WHITE PREMIUM, NATUR OAK PREMIUM, GRAPHITE ASH PREMIUM, GREY MAPLE PREMIUM, OAK ST CPL at extra charge

7) only for non-rebated door leaves

8) **model FREZJA 9 only available in facing layers OAK NATUR PREMIUM, WHITE ST CPL, CAPPUCCINO ST CPL, LIGHT GREY ST CPL, BLACK ST CPL, DARK GREY ST CPL, NAVY BLUE ST CPL, ASH ST CPL, ANTHRACITE ST CPL**

9) until stock lasts

10) not available in GREKO decors

## AVAILABLE SOLUTIONS (pp. 142-153)

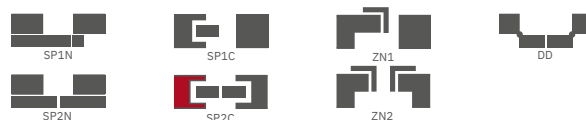

## AVAILABLE DOOR LEAF WIDTHS



## EXTRA CHARGES

factory pre-drilled through holes for handles (split handles) ordered together with the door leaf

enhanced airflow trim, ventilation undercut standard or mini (p. 137)

plastic woodgrain sleeves (4 pcs) 2)

round and square metal sleeves 2), 4) (4 pcs.), brushed nickel or patina finish white and black

ventilation grille 2) (only for door leaf widths of: 80, 90, 100)

4100 rebated and non-rebated door leaf

VSG 221 laminated safety glass, plain on both sides

metal hinge casings in the rebated door leaf (brushed nickel, patina, polished chrome, polished brass, white and black)

drop down seal 4) (not for FREZJA 8)

can be replaced with a black or golden magnetic lock for non-rebated door leaves

can be changed to hinges and strike plate in black or gold for non-rebated door leaves

magnetic stop (buffer) 4)

(available in six colours p. 137)

glulam timber stiles 6)

PL2112 standard 10)

+15% on the door price before surcharges

# NEMEZJA

REBATED AND NON-REBATED INTERIOR STILE PANELLED DOORS



NEMEZJA 14, ANTHRACITE ST CPL facing layer, handle: QUANTA FIT, black matt



NEMEZJA 1



NEMEZJA 4



NEMEZJA 6



NEMEZJA 7



NEMEZJA 8



NEMEZJA 9



NEMEZJA 10



NEMEZJA 11



NEMEZJA 12



NEMEZJA 13

NEVEZJA 14 in CAPPUCINO ST CPL facing layer with BELLA SLIM handle glossy brass; pilasters and decorative crossheads 7)



## DESIGN

- rebated or non-rebated door leaf made in the STILE panelled technology
  - MDF stiles and rails covered with the GREKO, PREMIUM, ST CPL facings or ST CPL
  - laminate with the AntiFinger coating
  - glued laminated timber stiles covered with HDF and MDF boards 4)
  - bevelled 16mm thick HDF panels with a selection of GREKO, CPL or PREMIUM facing
  - optional door frame extension panels and a crossheads with pilasters are available for surcharge, pp. 139-141
- the door can be trimmed by a customer, go to p. 137 for details

## HARDWARE

- rebated door leaves: three silver 2-pin hinges adjusted horizontally
- three concealed hinges in a non-rebated leaf, silver (optionally black - subject to an additional charge); hinges supplied with and included in the price of the door frame
- lever tumbler lock in a rebated door leaf and a key-locked magnetic lock (lever tumbler lock as an option) in a non-rebated door leaf, thumb turn cylinder, economy, with a silver blockade; optionally, against an additional charge, a black or gold magnetic lock

## GLAZING

- tempered 4mm glass, frosted or clear as a standard and, against an additional charge, laminated VSG 221 safety glass frosted or black plain on both sides
- possibility to change the glazing side to REVERSE (OBERSE - standard glazing)

## AVAILABLE SOLUTIONS (pp. 142-153)



## AVAILABLE DOOR LEAF WIDTHS



### GREKO

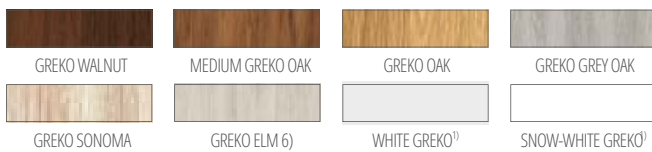

### PREMIUM



### CPL



**NEW**



Glulam timber stiles 4)

## EXTRA CHARGES

factory pre-drilled through holes for handles (split handles) ordered together with the door leaf

enhanced airflow trim, ventilation undercut standard or mini (p. 137)

plastic woodgrain sleeves (4 pcs)

round and square metal sleeves (4 pcs), brushed nickel or patina finish in white and black

ventilation grille (only for door leaf widths of 80, 90, 100)

"100" rebated and non-rebated door leaf

VSG 221 laminated safety glass, plain on both sides

metal hinge casings in the rebated door leaf (brushed nickel, patina, polished chrome, polished brass, white and black)

drop down seal 2)

can be replaced with a black or golden magnetic lock for non-rebated door leaves

can be changed to hinges and strike plate in black or gold for non-rebated door leaves

magnetic stop (buffer) 2)

(available in six colours p. 137)

glulam timber stiles 4)

PL2112 standard 8)

+15% on the door price before surcharges

1) plain white facing imitating a painted surface

2) a stop will not allow a drop down seal and an enhanced airflow trim to be used, and vice versa

3) special **AntiFinger** coating to reduce dirt and fingerprints

4) glulam timber stiles covered with HDF and MDF boards available for WHITE PREMIUM, NATUR OAK PREMIUM, GRAPHITE ASH PREMIUM, GREY MAPLE PREMIUM, OAK ST CPL at extra charge

5) only for non-rebated door leaves

6) until stock lasts

7) decorative crossheads with pilasters for surcharge, p. 139

8) not available in GREKO decors

# PEONIA

REBATED AND NON-REBATED INTERIOR STILE PANELLED DOORS



PEONIA 2, frosted glass, DARK NAVY ST CPL facing layer, BELLA SLIM handle, glossy brass, pilasters and decorative crossheads <sup>6)</sup>



PEONIA 1



PEONIA 2



PEONIA 3



PEONIA 4



PEONIA 5



PEONIA 6



Double-sided stick-on muntin 25 mm wide in leaf colour or black

PEONIA 3, ASHY ST CPL facing layer with CUBE PREMIUM handle in black matt, pilasters and decorative crossheads 6)



### GREKO



### PREMIUM

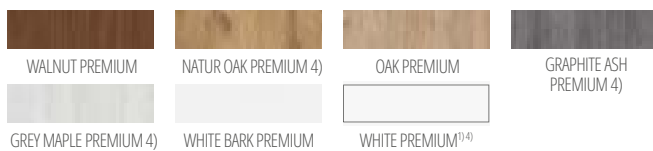

### CPL



Glulam timber stiles<sup>4)</sup>

1) plain white facing imitating a painted surface  
 2) a stop will not allow a drop down seal and an enhanced airflow trim to be used, and vice versa  
 3) special **AntiFinger** coating to reduce dirt and fingerprints  
 4) glulam timber stiles covered with HDF and MDF boards available for WHITE PREMIUM, NATUR OAK PREMIUM, GRAPHITE ASH PREMIUM, GREY MAPLE PREMIUM, OAK ST CPL at extra charge  
 5) only for non-rebated door leaves  
 6) decorative crossheads with pilasters for surcharge, p. 139  
 7) until stock lasts  
 8) not available in GREKO decors

### DESIGN

- rebated or non-rebated door leaf made in the STILE panelled technology
  - MDF stiles and rails covered with the GREKO, PREMIUM, ST CPL facings or ST CPL
  - laminate with the AntiFinger coating
  - glued laminated timber stiles covered with HDF and MDF boards 4)
  - Bevelled 16mm thick HDF panels with a selection of GREKO, CPL or PREMIUM facing
  - double-sided muntin applied to glass, 25 mm wide and of respective heights: vertical 12mm and horizontal 8 mm
  - optional change of muntin facing layer to the BLACK ST CPL colour regardless of the leaf facing layer **NEW**
- optional door frame extension panels and a crossheads with pilasters are available for surcharge, pp. 139-141  
 the door can be trimmed by a customer, go to p. 137 for details

### HARDWARE

- rebated door leaves: three silver 2-pin hinges adjusted horizontally
- three concealed hinges in a non-rebated leaf, silver (optionally black - subject to an additional charge); hinges supplied with and included in the price of the door frame
- lever tumbler lock in a rebated door leaf and a key-locked magnetic lock (lever tumbler lock as an option) in a non-rebated door leaf, thumb turn cylinder, economy, with a silver blockade; optionally, against an additional charge, a black or gold magnetic lock

### GLAZING

- tempered 4mm glass, frosted or clear as a standard and, against an additional charge, laminated VSG 221 safety glass frosted or black plain on both sides
- possibility to change the glazing side to REVERSE (OBERVERSE - standard glazing)

### AVAILABLE SOLUTIONS (pp. 142-153)



### AVAILABLE DOOR LEAF WIDTHS



### EXTRA CHARGES

- factory pre-drilled through holes for handles (split handles) ordered together with the door leaf
- enhanced airflow trim, ventilation undercut standard or mini (p. 137)
- plastic woodgrain sleeves (4 pcs)
- round and square metal sleeves (4 pcs), brushed nickel or patina finish in white and black
- ventilation grille (only for door leaf widths of 80, 90, 100)
- "400" rebated and non-rebated door leaf
- VSG 221 laminated safety glass, plain on both sides
- metal hinge casings in the rebated door leaf (brushed nickel, patina, polished chrome, polished brass, white and black)
- drop down seal 2)
- can be replaced with a black or golden magnetic lock for non-rebated door leaves
- can be changed to hinges and strike plate in black or gold for non-rebated door leaves
- magnetic stop (buffer) 2)
- (available in six colours p. 137)
- glulam timber stiles 4)
- PL2112 standard 8)

+15% on the door price before surcharges

# AMARYLIS

REBATED AND NON-REBATED INTERIOR STILE PANELLED DOORS



AMARYLIS 2 clear glass, CAPPUCCINO ST CPL facing layer, BELLA SLIM handle, glossy brass, pilasters and decorative crossheads <sup>7)</sup>



AMARYLIS 1

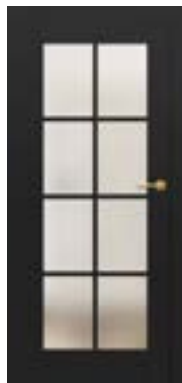

AMARYLIS 2

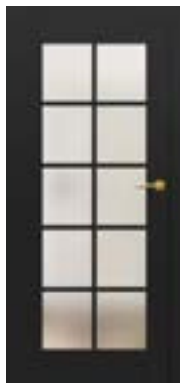

AMARYLIS 3



AMARYLIS 4



AMARYLIS 5



AMARYLIS 6



AMARYLIS 7



AMARYLIS 8



AMARYLIS 9



**NEW**

Double-sided stick-on muntin 25 mm wide in leaf colour or black

AMARYLIS 3, NATUR OAK PREMIUM facing layer, handle: BELLA SLIM, round, black maca



**DESIGN**

- rebated or non-rebated door leaf made in the STILE panelled technology
  - MDF stiles and rails covered with the GREKO, PREMIUM, ST CPL facings or ST CPL
  - laminate with the AntiFinger coating
  - glued laminated timber stiles covered with HDF and MDF boards 4)
  - double-sided muntin applied to glass, 25 mm wide and of respective heights: vertical 12mm and horizontal 8 mm
  - optional change of muntin facing layer to the BLACK ST CPL colour regardless of the leaf facing layer **NEW**
- optional door frame extension panels and a crossheads with pilasters are available for surcharge, pp. 139-141  
the door can be trimmed by a customer, go to p. 137 for details

**HARDWARE**

- rebated door leaves: three silver 2-pin hinges adjusted horizontally
- three concealed hinges in a non-rebated leaf, silver (optionally black - subject to an additional charge); hinges supplied with and included in the price of the door frame
- lever tumbler lock in a rebated door leaf and a key-locked magnetic lock (lever tumbler lock as an option) in a non-rebated door leaf, thumb turn cylinder, economy, with a silver blockade; optionally, against an additional charge, a black or gold magnetic lock

**GLAZING**

- tempered 4mm glass, frosted or clear as a standard and, against an additional charge, laminated VSG 221 safety glass frosted or black plain on both sides
- possibility to change the glazing side to REVERSE (standard glazing for OBVERSE)

**AVAILABLE SOLUTIONS** (pp. 142-153)



**AVAILABLE DOOR LEAF WIDTHS**



**GREKO**



**PREMIUM**



**CPL**



Glulam timber stiles 4)

**NEW**

1) plain white facing imitating a painted surface  
 2) a stop will not allow a drop down seal and an enhanced airflow trim to be used, and vice versa  
 3) special **AntiFinger** coating to reduce dirt and fingerprints  
 4) glulam timber stiles covered with HDF and MDF boards available for WHITE PREMIUM, NATUR OAK PREMIUM, GRAPHITE ASH PREMIUM, GREY MAPLE PREMIUM, OAK ST CPL at extra charge  
 5) only for non-rebated door leaves  
 6) until stock lasts  
 7) decorative crossheads with pilasters for surcharge, p. 139  
 8) not available in GREKO decors

**EXTRA CHARGES**

factory pre-drilled through holes for handles (split handles) ordered together with the door leaf

VSG 221 laminated safety glass, plain on both sides

enhanced airflow trim, ventilation undercut standard or mini (p. 137)

plastic woodgrain sleeves (4 pcs)

round and square metal sleeves (4 pcs); brushed nickel or patina finish in white and black

ventilation grille (only for door leaf widths of 80, 90, 100)

"400" rebated and non-rebated door leaf

metal hinge casings in the rebated door leaf (brushed nickel, patina, polished chrome, polished brass, white and black)

drop down seal 2)

can be replaced with a black or golden magnetic lock for non-rebated door leaves

can be changed to hinges and strike plate in black or gold for non-rebated door leaves

magnetic stop (buffer) 2)

(available in six colours p. 137)

glulam timber stiles 4)

PL2112 standard 8)

+15% on the door price before surcharges

# MISKANT

REBATED AND NON-REBATED INTERIOR STILE PANELLED DOORS



MISKANT 2, NATUR OAK PREMIUM facing layer, frame in BLACK ST CPL facing layer, BELLA SLIM handle, black max

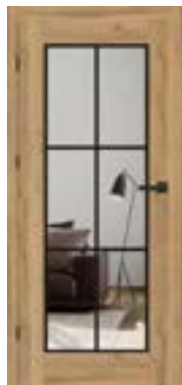

MISKANT 1



MISKANT 2

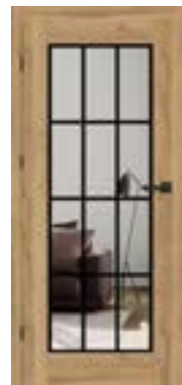

MISKANT 3



NEW

Black lines 18 mm wide  
silk-screen painted



MISKANT 4



MISKANT 5



MISKANT 6

MISKANT 3, NATUR OAK PREMIUM facing layer, Frame in BLACK ST CPL, handle: CUBE, black ma

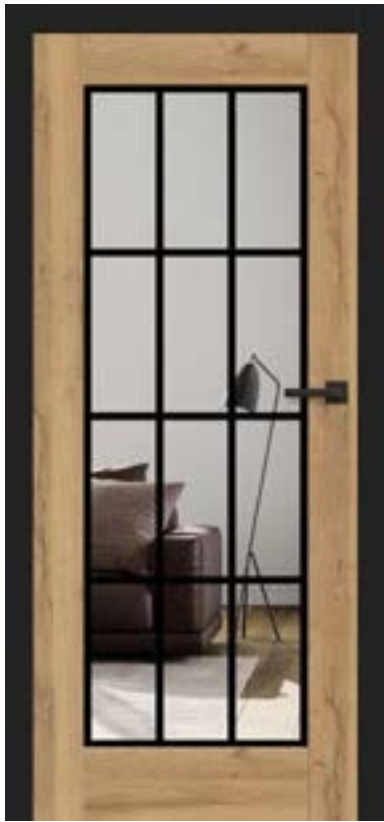

## GREKO



## PREMIUM

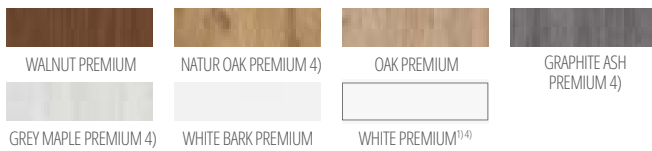

## CPL



**NEW**



Glulam timber stiles<sup>4)</sup>

## STANDARD "OBVERSE" GLAZING



## "REVERSE" GLAZING MADE TO ORDER



## DESIGN

- rebated or non-rebated door leaf made in the STILE panelled technology
- MDF stiles and rails covered with the GREKO, PREMIUM, ST CPL facings or ST CPL
- laminate with the AntiFinger coating
- glued laminated timber stiles covered with HDF and MDF boards 4)
- optional door frame extension panels and a crossheads with pilasters are available for surcharge, pp. 139-141  
the door can be trimmed by a customer, go to p. 137 for details

## HARDWARE

- rebated door leaves: three silver 2-pin hinges adjusted horizontally
- three concealed hinges in a non-rebated leaf, silver (optionally black - subject to an additional charge); hinges supplied with and included in the price of the door frame
- lever tumbler lock in a rebated door leaf and a key-locked magnetic lock (lever tumbler lock as an option) in a non-rebated door leaf, thumb turn cylinder, economy, with a silver blockade; optionally, against an additional charge, a black or gold magnetic lock

## GLAZING

- tempered frosted glass (MISKANT 2, 4, 6) or clear glass (MISKANT 1, 3, 5),
- 4 mm thick or, for surcharge, VSG laminated glass with internal decorative pattern
- possibility to change the glazing side to REVERSE (standard glazing for OBVERSE) black lines, 18 mm wide (thickness), screen printed on one side of the glazing

## AVAILABLE SOLUTIONS (pp. 142-153)

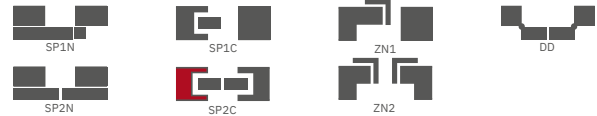

## AVAILABLE DOOR LEAF WIDTHS



## EXTRA CHARGES

factory pre-drilled through holes for handles (split handles) ordered together with the door leaf

VSG laminated glass with internal decorative pattern in black or white

enhanced airflow trim, ventilation undercut standard or mini (p. 137)

plastic woodgrain sleeves (4 pcs)

round and square metal sleeves (4 pcs); brushed nickel or patina finish in white and black

ventilation grille (only for door leaf widths of 80, 90, 100)

4100" rebated and non-rebated door leaf

metal hinge casings in the rebated door leaf (brushed nickel, patina, polished chrome, polished brass, white and black)

drop down seal 2)

can be replaced with a black or golden magnetic lock for non-rebated door leaves

can be changed to hinges and strike plate in black or gold for non-rebated door leaves

magnetic stop (buffer) 2)

(available in six colours p. 137)

glulam timber stiles 4)

<sup>1)</sup> plain white facing imitating a painted surface

<sup>2)</sup> a stop will not allow a drop down seal and an enhanced airflow trim to be used, and vice versa

<sup>3)</sup> special **AntiFinger** coating to reduce dirt and fingerprints

<sup>4)</sup> glulam timber stiles covered with HDF and MDF boards available for WHITE PREMIUM, NATUR OAK PREMIUM, GRAPHITE ASH PREMIUM, GREY MAPLE PREMIUM, OAK ST CPL at extra charge

<sup>5)</sup> only for non-rebated door leaves

<sup>6)</sup> until stock lasts

# BUDLEJA

REBATED AND NON-REBATED INTERIOR STILE PANELLED DOORS



BUDLEJA 6, OAK ST CPL facing layer, handle: CUBE PREMIUM, black mass



BUDLEJA 1



BUDLEJA 2



BUDLEJA 3



BUDLEJA 4



BUDLEJA 5



BUDLEJA 6



BUDLEJA 7



BUDLEJA 8

BUDLEIA 1 in OAK ST CPL facing with TOPAZ Stainless steel handle



## DESIGN

- rebated or non-rebated door leaf made in the STILE panelled technology
- MDF stiles and rails covered with the PREMIUM, ST CPL facings or ST CPL
- laminate with the AntiFinger coating
- glued laminated timber stiles covered with HDF and MDF boards 4)
- very wide crossbar - 35mm
- optional door frame extension panels and a crossheads with pilasters are available for surcharge, pp. 139-141  
the door can be trimmed by a customer, go to p. 137 for details

## HARDWARE

- rebated door leaves: three silver 2-pin hinges adjusted horizontally
- three concealed hinges in a non-rebated leaf, silver (optionally black - subject to an additional charge); hinges supplied with and included in the price of the door frame
- lever tumbler lock in a rebated door leaf and a key-locked magnetic lock (lever tumbler lock as an option) in a non-rebated door leaf, thumb turn cylinder, economy, with a silver blockade; optionally, against an additional charge, a black or gold magnetic lock

## GLAZING

- tempered 4mm glass, frosted or clear as a standard and, against an additional charge, laminated VSG 221 safety glass frosted or black plain on both sides
- possibility to change the glazing side to REVERSE (standard glazing for OBVERSE)

## AVAILABLE SOLUTIONS (pp. 142-153)

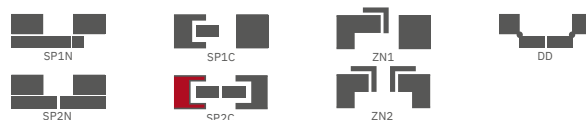

## AVAILABLE DOOR LEAF WIDTHS



## EXTRA CHARGES

factory pre-drilled through holes for handles (split handles) ordered together with the door leaf

enhanced airflow trim, ventilation undercut standard or mini (p. 137)

plastic woodgrain sleeves (4 pcs)

round and square metal sleeves (4 pcs); brushed nickel or patina finish in white and black

ventilation grille (only for door leaf widths of 80, 90, 100)

"100" rebated and non-rebated door leaf

VSG 221 laminated safety glass, plain on both sides

metal hinge casings in rebated door leaf

(colour: brushed nickel, patina, glossy chrome, glossy brass, white and black)

drop-down seal 2)

can be replaced with a black or golden magnetic lock for non-rebated door leaves

can be changed to hinges and strike plate in black or gold for non-rebated door leaves

magnetic stop (buffer) 2)

(available in six colours p. 137)

glulam timber stiles 4)

## PREMIUM

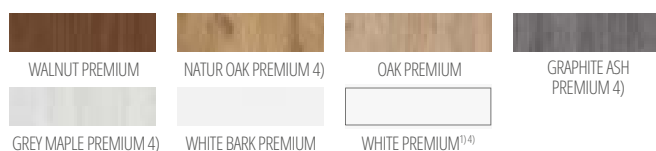

## CPL

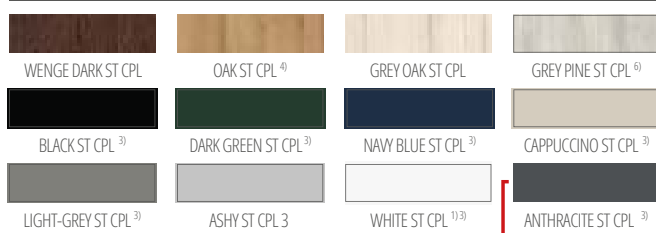

**NEW**



Glulam timber stiles 4)

1) plain white facing imitating a painted surface

2) a stop will not allow a drop-down seal and an enhanced airflow trim to be used, and vice versa

3) special **AntiFinger** coating to reduce dirt and fingerprints

4) glulam timber stiles covered with HDF and MDF boards available for WHITE PREMIUM, NATUR OAK PREMIUM, GRAPHITE ASH PREMIUM, GREY MAPLE PREMIUM, OAK ST CPL at extra charge

5) only for non-rebated door leaves

6) until stock lasts

# LUKRECJA

REBATED AND NON-REBATED INTERIOR STILE PANELLED DOORS



LUKRECJA 1, clear glass, OAK NATUR PREMIUM facing layer, BELLA SLIM handle, glossy brass



LUKRECJA 1



LUKRECJA 2



LUKRECJA 3



LUKRECJA 4



LUKRECJA 5



LUKRECJA 6



LUKRECJA 7



LUKRECJA 8



LUKRECJA 9

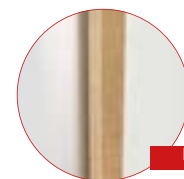

**NEW**

Double-sided stick-on muntin 25 mm wide  
in leaf colour or black



LUKREČJA 1, OAK ST CPL facing layer, BELLA SLIM handle, round, glossy brass

**DESIGN**

- rebated or non-rebated door leaf made in the STILE panelled technology
- MDF stiles and rails covered with the PREMIUM, ST CPL facings or ST CPL
- laminate with the AntiFinger coating
- glued laminated timber stiles covered with HDF and MDF boards 4)
- double-sided muntin applied to glass, 25mm wide and 12mm high
- optional change of muntin facing layer to the BLACK ST CPL colour regardless of the leaf facing layer **NEW**
- optional door frame extension panels and a crossheads with pilasters are available for surcharge, pp. 139-141
- the door can be trimmed by a customer, go to p. 137 for details

**HARDWARE**

- rebated door leaves: three silver 2-pin hinges adjusted horizontally
- three concealed hinges in a non-rebated leaf, silver (optionally black - subject to an additional charge); hinges supplied with and included in the price of the door frame
- lever tumbler lock in a rebated door leaf and a key-locked magnetic lock (lever tumbler lock as an option) in a non-rebated door leaf, thumb turn cylinder, economy, with a silver blockade; optionally, against an additional charge, a black or gold magnetic lock

**GLAZING**

- tempered 4mm glass, frosted or clear as a standard and, against an additional charge, laminated VSG 221 safety glass frosted or black plain on both sides
- possibility to change the glazing side to REVERSE (standard glazing for OBVERSE)

**AVAILABLE SOLUTIONS** (pp. 142-153)



**AVAILABLE DOOR LEAF WIDTHS**



**PREMIUM**

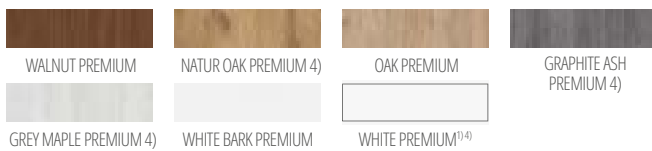

**CPL**



Glulam timber stiles 4)

**EXTRA CHARGES**

- factory pre-drilled through holes for handles (split handles) ordered together with the door leaf
- VSG 221 laminated safety glass, plain on both sides
- enhanced airflow trim, ventilation undercut standard or mini (p. 137)
- plastic woodgrain sleeves (4 pcs)
- round and square metal sleeves (4 pcs); brushed nickel or patina finish in white and black
- ventilation grille (only for door leaf widths of 80, 90, 100)
- "100" rebated and non-rebated door leaf
- metal hinge casings in the rebated door leaf (brushed nickel, patina, polished chrome, polished brass, white and black)
- drop down seal 2)
- can be replaced with a black or golden magnetic lock for non-rebated door leaves
- can be changed to hinges and strike plate in black or gold for non-rebated door leaves
- magnetic stop (buffer) 2)
- (available in six colours p. 137)
- glulam timber stiles 4)
- PLZ112 standard
- +15% on the door price before surcharges

1) plain white facing imitating a painted surface  
 2) a stop will not allow a drop down seal and an enhanced airflow trim to be used, and vice versa  
 3) special **AntiFinger** coating to reduce dirt and fingerprints  
 4) glulam timber stiles covered with HDF and MDF boards available for WHITE PREMIUM, NATUR OAK PREMIUM, GRAPHITE ASH PREMIUM, GREY MAPLE PREMIUM, OAK ST CPL at extra charge  
 5) only for non-rebated door leaves  
 6) until stock lasts



# MAGNOLIA

REBATED AND NON-REBATED INTERIOR STILE PANELLED DOORS



MAGNOLIA 1, OAK PREMIUM facing layer, TOPAZ Stainless steel handle



MAGNOLIA 1



MAGNOLIA 2



MAGNOLIA 3



MAGNOLIA 4



MAGNOLIA 5



MAGNOLIA 6



MAGNOLIA 7



MAGNOLIA 8

MAGNOLIA 1 with OAK PREMIUM facing layer and TOPPAZ Stainless steel handle



## DESIGN

- rebated or non-rebated door leaf made in the STILE panelled technology
  - MDF stiles and rails covered with the GREKO, PREMIUM, ST CPL facings or ST CPL
  - laminate with the AntiFinger coating
  - glued laminated timber stiles covered with HDF and MDF boards 4)
  - 4mm thick HDF panels with GREKO, CPL or PREMIUM finish
  - optional door frame extension panels and a crossheads with pilasters are available for surcharge, pp. 139-141
- the door can be trimmed by a customer, go to p. 137 for details

## HARDWARE

- rebated door leaves: three silver 2-pin hinges adjusted horizontally
- three concealed hinges in a non-rebated leaf, silver (optionally black - subject to an additional charge); hinges supplied with and included in the price of the door frame
- lever tumbler lock in a rebated door leaf and a key-locked magnetic lock (lever tumbler lock as an option) in a non-rebated door leaf, thumb turn cylinder, economy, with a silver blockade; optionally, against an additional charge, a black or gold magnetic lock

## GLAZING

- tempered 4mm glass, frosted or clear as a standard and, against an additional charge, laminated VSG 221 safety glass frosted or black plain on both sides
- possibility to change the glazing side to REVERSE (standard glazing for OBVERSE)

## AVAILABLE SOLUTIONS (pp. 142-153)



## AVAILABLE DOOR LEAF WIDTHS



## GREKO



## PREMIUM



## CPL



Glulam timber stiles 4)

**NEW**

1) plain white facing imitating a painted surface

2) a stop will not allow a drop down seal and an enhanced airflow trim to be used, and vice versa

3) special **AntiFinger** coating to reduce dirt and fingerprints

4) glulam timber stiles covered with HDF and MDF boards available for WHITE PREMIUM, NATUR OAK PREMIUM, GRAPHITE ASH PREMIUM, GREY MAPLE PREMIUM, OAK ST CPL at extra charge

5) only for non-rebated door leaves

6) until stock lasts

## EXTRA CHARGES

factory pre-drilled through holes for handles (split handles) ordered together with the door leaf

enhanced airflow trim, ventilation undercut standard or mini (p. 137)

plastic woodgrain sleeves (4 pcs)

round and square metal sleeves (4 pcs), brushed nickel or patina finish in white and black

ventilation grille (only for door leaf widths of 80, 90, 100)

400 rebated and non-rebated door leaf

VSG 221 laminated safety glass, plain on both sides

metal hinge casings in rebated door leaf

(colour: brushed nickel, patina, glossy chrome, glossy brass, white and black)

drop down seal 2)

can be replaced with a black or golden magnetic lock for non-rebated door leaves

can be changed to hinges and strike plate in black or gold for non-rebated door leaves

magnetic stop (buffer) 2)

(available in six colours p. 137)

glulam timber stiles 4)

# EPIEDIUM

REBATED AND NON-REBATED INTERIOR STILE PANELLED DOORS



EPIEDIUM 6, ASHY ST CPL facing layer, VSG black glass, handle: QUANTA FIT, black mat

WIDTH 80



EPIMEDIUM 1 \*)

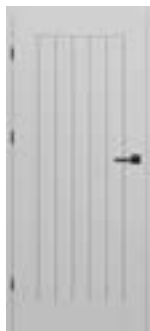

EPIMEDIUM 2 \*)



EPIMEDIUM 3 \*)



EPIMEDIUM 4 \*)



EPIMEDIUM 6 \*)

WIDTH 70

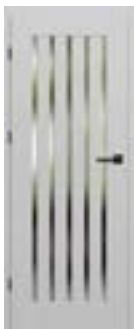

EPIMEDIUM 1 \*)

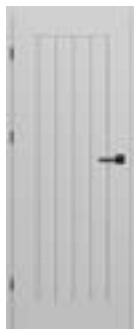

EPIMEDIUM 2 \*)

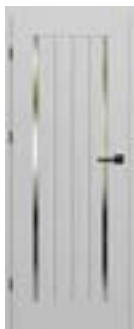

EPIMEDIUM 3 \*)



EPIMEDIUM 4 \*)



EPIMEDIUM 6 \*)

\*) The pictures show only the EPIMEDIUM doors with 80 and 70 cm wide leaves.

The glazing to vertical bars ratio in the other width options differs considerably, which can be the key factor regarding the customer's product choice.

For the other width options go to [www.erkado.pl](http://www.erkado.pl)

EP1MEDIUM 6 in grey ST CPL facing layer with QUANTA FIT handle, black mat, VSG glass, black



## DESIGN

- rebated or non-rebated door leaf made in the STILE panelled technology
- MDF stiles and rails covered with the GREKO, PREMIUM, ST CPL facings or ST CPL
- laminate with the AntiFinger coating
- glued laminated timber stiles covered with HDF and MDF boards 4)
- 4mm thick HDF panels with GREKO, CPL or PREMIUM finish
- narrow, long crossbar of 22mm
- optional door frame extension panels and a crossheads with pilasters are available for surcharge, pp. 139-141
- the door can be trimmed by a customer, go to p. 137 for details

## HARDWARE

- rebated door leaves: three silver 2-pin hinges adjusted horizontally
- three concealed hinges in a non-rebated leaf, silver (optionally black - subject to an additional charge); hinges supplied with and included in the price of the door frame
- lever tumbler lock in a rebated door leaf and a key-locked magnetic lock (lever tumbler lock as an option) in a non-rebated door leaf, thumb turn cylinder, economy, with a silver blockade; optionally, against an additional charge, a black or gold magnetic lock

## GLAZING

- tempered 4mm glass, frosted or clear as a standard and, against an additional charge,
  - laminated VSG 221 safety glass frosted or black plain on both sides
  - possibility to change the glazing side to REVERSE (OBVERSE - standard glazing) depending on the leaf width, the glazing widths differ.
- Check at [www.erkado.pl](http://www.erkado.pl)

## AVAILABLE SOLUTIONS (pp. 142-153)

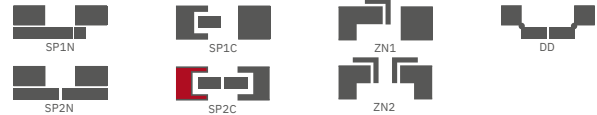

## AVAILABLE DOOR LEAF WIDTHS



## GREKO



## PREMIUM

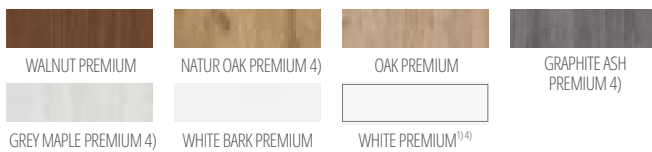

## CPL



Glulam timber stiles 4)

NEW

1) plain white facing imitating a painted surface

2) a stop will not allow a drop down seal and an enhanced airflow trim to be used, and vice versa

3) special **AntiFinger** coating to reduce dirt and fingerprints

4) glulam timber stiles covered with HDF and MDF boards available for WHITE PREMIUM, NATUR OAK PREMIUM, GRAPHITE ASH PREMIUM, GREY MAPLE PREMIUM, OAK ST CPL at extra charge

5) only for non-rebated door leaves

6) until stock lasts

## EXTRA CHARGES

factory pre-drilled through holes for handles (split handles) ordered together with the door leaf

enhanced airflow trim, ventilation undercut standard or mini (p. 137)

plastic woodgrain sleeves (4 pcs)

round and square metal sleeves (4 pcs), brushed nickel or patina finish in white and black

ventilation grille (only for door leaf widths of 80, 90, 100)

"100" rebated and non-rebated door leaf

VSG 221 laminated safety glass, plain on both sides

metal hinge casings in the rebated door leaf (brushed nickel, patina, polished chrome, polished brass, white and black)

drop down seal 2)

can be replaced with a black or golden magnetic lock for non rebated door leaves

can be changed to hinges and strike plate in black or gold for non rebated door leaves

magnetic stop (buffer) 2)

(available in six colours p. 137)

glulam timber stiles 4)



# ARALIA NOLINA EWODIA

REBATED AND NON-REBATED INTERIOR STILE PANELLED DOORS



NOLINA 1, WHITE PREMIUM BARK facing layer, handle: RUMBA, antibacterial, black matt



ARALIA 1)



NOLINA 1



EWODIA 1)



EWODIA 2 2)



EWODIA 4 2)

NOLINA 1 in WHITE BARK PREMIUM facing layer with TOPAZ Stainless steel handle



## PREMIUM

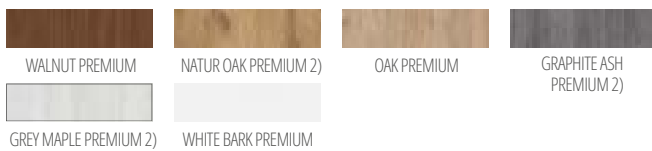

GREY MAPLE PREMIUM 2)

WHITE BARK PREMIUM



Glulam timber stiles<sup>2)</sup>

## DESIGN

- rebated or non-rebated door leaf made in the STILE panelled technology
- MDF stiles and rails covered with the PREMIUM facing
- glued laminated timber stiles covered with HDF and MDF boards 2)
- 16mm thick HDF panels with PREMIUM facing layer (vertical grain direction)
- optional door frame extension panels and a crossheads with pilasters are available for surcharge, pp. 139-141
- the door can be trimmed by a customer, go to p. 137 for details

## HARDWARE

- rebated door leaves: three silver 2-pin hinges adjusted horizontally
- three concealed hinges in a non-rebated leaf, silver (optionally black - subject to an additional charge); hinges supplied with and included in the price of the door frame
- lever tumbler lock in a rebated door leaf and a key-locked magnetic lock (lever tumbler lock as an option) in a non-rebated door leaf, thumb turn cylinder, economy, with a silver blockade; optionally, against an additional charge, a black or gold magnetic lock

## GLAZING

- frosted Decormat glass, 4 mm, or custom-made frosted or black VSG 221 laminated safety glass, plain on both sides
- possibility to change the glazing side to REVERSE (standard glazing for OBVERSE)

## AVAILABLE SOLUTIONS (pp. 142-153)



## AVAILABLE DOOR LEAF WIDTHS



## EXTRA CHARGES

factory pre-drilled through holes for handles (split handles) ordered together with the door leaf

enhanced airflow trim, ventilation undercut standard or mini (p. 137)

plastic woodgrain sleeves (4 pcs)

round and square metal sleeves (4 pcs), brushed nickel or patina finish in white and black

ventilation grille (only for door leaf widths of 80, 90, 100)

“100” rebated and non-rebated door leaf

VSG 221 laminated safety glass, plain on both sides

metal hinge casings in rebated door leaf

(colour: brushed nickel, patina, glossy chrome, glossy brass, white and black)

drop down seal 1)

can be replaced with a black or golden magnetic lock for non-rebated door leaves

can be changed to hinges and strike plate in black or gold for non-rebated door leaves

magnetic stop (buffer) 1)

(available in six colours p. 137)

glulam timber stiles 2)

<sup>1)</sup> a stop will not allow a drop down seal and an enhanced airflow trim to be used, and vice versa

<sup>2)</sup> glulam timber stiles covered with HDF and MDF boards available for an extra charge in ARALIA 1, EWODIA 1, 2, 4 models for NATUR OAK PREMIUM, GRAPHITE ASH PREMIUM, GRAPHITE MAPLE PREMIUM

<sup>3)</sup> only for non-rebated door leaves

# POWOJNIK

REBATED AND NON-REBATED INTERIOR STILE PANELLED DOORS



POWOJNIK 1, NAVY BLUE ST CPL facing layer, MOON R SLIM handle glossy brass



POWOJNIK 1



POWOJNIK 2



POWOJNIK 3



POWOJNIK 4



POWOJNIK 5

POWOJNIK 3 in NAVY BLUE ST CPL facing layer with MOON R SLIM handle, glossy brass



## DESIGN

- rebated or non-rebated door leaf made in the STILE panelled technology
- MDF stiles and rails covered with the PREMIUM, ST CPL facings or ST CPL
- laminate with the AntiFinger coating
- glued laminated timber stiles covered with HDF and MDF boards 4)
- 4mm thick HDF panels with CPL or PREMIUM facing
- central crossbars of 22mm in thickness and a very wide upper and bottom crossbar of 35mm
- optional door frame extension panels and a crossheads with pilasters are available for surcharge, pp. 139-141
- the door can be trimmed by a customer, go to p. 137 for details

## HARDWARE

- rebated door leaves: three silver 2-pin hinges adjusted horizontally
- three concealed hinges in a non-rebated leaf, silver (optionally black - subject to an additional charge); hinges supplied with and included in the price of the door frame
- lever tumbler lock in a rebated door leaf and a key-locked magnetic lock (lever tumbler lock as an option) in a non-rebated door leaf, thumb turn cylinder, economy, with a silver blockade; optionally, against an additional charge, a black or gold magnetic lock

## GLAZING

- tempered 4mm glass, frosted or clear as a standard and, against an additional charge, laminated VSG 221 safety glass frosted or black plain on both sides
- possibility to change the glazing side to REVERSE (OBERSE - standard glazing)

## AVAILABLE SOLUTIONS (pp. 142-153)



## AVAILABLE DOOR LEAF WIDTHS



## EXTRA CHARGES

factory pre-drilled through holes for handles (split handles) ordered together with the door leaf

enhanced airflow trim, ventilation undercut standard or mini (p. 137)

plastic woodgrain sleeves (4 pcs)

round and square metal sleeves (4 pcs), brushed nickel or patina finish in white and black

ventilation grille (only for door leaf widths of 80, 90, 100)

4100" rebated and non-rebated door leaf

VSG 221 laminated safety glass, plain on both sides

metal hinge casings in rebated door leaf

(colour: brushed nickel, patina, glossy chrome, glossy brass, white and black)

drop down seal 2)

can be replaced with a black or golden magnetic lock for non-rebated door leaves

can be changed to hinges and strike plate in black or gold for non-rebated door leaves

magnetic stop (buffer) 2)

(available in six colours p. 137)

glulam timber stiles 4)

## PREMIUM

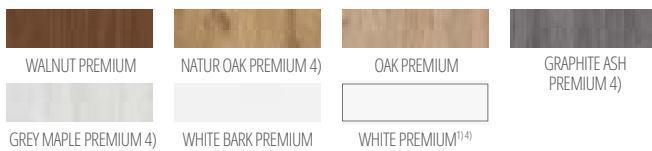

## CPL



NEW



Glulam timber stiles 4)

1) plain white facing imitating a painted surface

2) a stop will not allow a drop down seal and an enhanced airflow trim to be used, and vice versa

3) special **AntiFinger** coating to reduce dirt and fingerprints

4) glulam timber stiles covered with HDF and MDF boards available for WHITE PREMIUM, NATUR OAK PREMIUM, GRAPHITE ASH PREMIUM, GREY MAPLE PREMIUM, OAK ST CPL at extra charge

5) only for non-rebated door leaves

6) until stock lasts



# JUKA

REBATED AND NON-REBATED INTERIOR STILE PANELLED DOORS



JUKA 1, DARK GREEN ST CPL facing layer, BELLA SLIM handle, glossy brass



JUKA 1



JUKA 2



JUKA 3



JUKA 4



JUKA 5



JUKA 6



JUKA 7



JUKA 8

JUKA 1 in DARK GREEN ST CPL facing layer with BELLA SUM handle, glossy brass



**DESIGN**

- rebated or non-rebated door leaf made in the STILE panelled technology
  - MDF stiles and rails covered with the GREKO, PREMIUM, ST CPL facings or ST CPL
  - laminate with the AntiFinger coating
  - glued laminated timber stiles covered with HDF and MDF boards 4)
  - 4mm thick HDF panels with GREKO, CPL or PREMIUM
  - finish
- optional door frame extension panels and a crossheads with pilasters are available for surcharge, pp. 139-141  
the door can be trimmed by a customer, go to p. 137 for details

**HARDWARE**

- rebated door leaves: three silver 2-pin hinges adjusted horizontally
- three concealed hinges in a non-rebated leaf, silver (optionally black - subject to an additional charge); hinges supplied with and included in the price of the door frame
- lever tumbler lock in a rebated door leaf and a key-locked magnetic lock (lever tumbler lock as an option) in a non-rebated door leaf, thumb turn cylinder, economy, with a silver blockade; optionally, against an additional charge, a black or gold magnetic lock

**GLAZING**

- tempered 4mm glass, frosted or clear as a standard and, against an additional charge, laminated VSG 221 safety glass frosted or black plain on both sides
- possibility to change the glazing side to REVERSE (standard glazing for OBVERSE)

**AVAILABLE SOLUTIONS** (pp. 142-153)

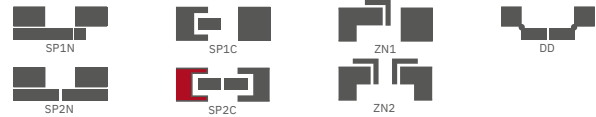

**AVAILABLE DOOR LEAF WIDTHS**



**GREKO**

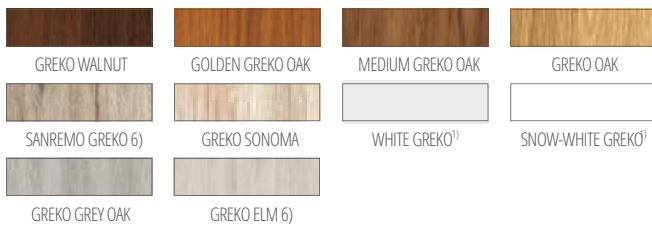

**PREMIUM**



**CPL**

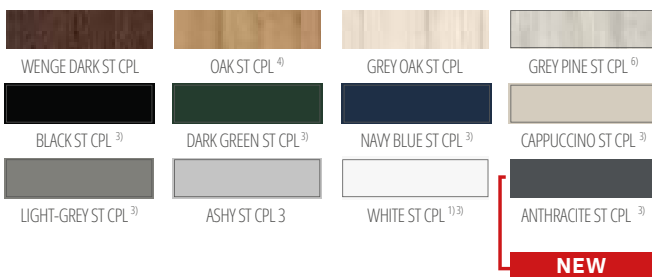

Glulam timber stiles 4)

**EXTRA CHARGES**

factory pre-drilled through holes for handles (split handles) ordered together with the door leaf

enhanced airflow trim, ventilation undercut standard or mini (p. 137)

plastic woodgrain sleeves (4 pcs)

round and square metal sleeves (4 pcs); brushed nickel or patina finish in white and black ventilation grille (only for door leaf widths of 80, 90, 100)

4100 rebated and non-rebated door leaf

VSG 221 laminated safety glass, plain on both sides

metal hinge casings in the rebated door leaf (brushed nickel, patina, polished chrome, polished brass, white and black)

drop-down seal 2)

can be replaced with a black or golden magnetic lock for non-rebated door leaves

can be changed to hinges and strike plate in black or gold for non-rebated door leaves

magnetic stop (buffer) 2)

(available in six colours p. 137)

glulam timber stiles 4)

1) plain white facing imitating a painted surface

2) a stop will not allow a drop down seal and an enhanced airflow trim to be used, and vice versa

3) special **AntiFinger** coating to reduce dirt and fingerprints

4) glulam timber stiles covered with HDF and MDF boards available for WHITE PREMIUM, NATUR OAK PREMIUM, GRAPHITE ASH PREMIUM, GREY MAPLE PREMIUM, OAK ST CPL at extra charge

5) only for non-rebated door leaves

6) until stock lasts

# FORSYCJA

REBATED AND NON-REBATED INTERIOR STILE PANELLED DOORS



FORSYCJA 1, leaf with WHITE GREKO facing layer, BELLA SLIM handle, black ma



FORSYCJA 1



FORSYCJA 2



FORSYCJA 3



FORSYCJA 4



FORSYCJA 5



FORSYCJA 6



FORSYCJA 7



FORSYCJA 8

FORSYGA 4 with WHITE GREKO foil and a black maax CUBE handle



**DESIGN**

- rebated or non-rebated door leaf made in the STILE panelled technology
  - MDF stiles and rails covered with the GREKO, PREMIUM, ST CPL facings or ST CPL
  - laminate with the AntiFinger coating
  - glued laminated timber stiles covered with HDF and MDF boards 4)
  - 4mm thick HDF panels with GREKO, CPL or PREMIUM finish
  - optional door frame extension panels and a crossheads with pilasters are available for surcharge, pp. 139-141
- the door can be trimmed by a customer, go to p. 137 for details

**HARDWARE**

- rebated door leaves: three silver 2-pin hinges adjusted horizontally
- three concealed hinges in a non-rebated leaf, silver (optionally black - subject to an additional charge); hinges supplied with and included in the price of the door frame
- lever tumbler lock in a rebated door leaf and a key-locked magnetic lock (lever tumbler lock as an option) in a non-rebated door leaf, thumb turn cylinder, economy, with a silver blockade; optionally, against an additional charge, a black or gold magnetic lock

**GLAZING**

- tempered 4mm glass, frosted or clear as a standard and, against an additional charge, laminated VSG 221 safety glass frosted or black plain on both sides
- possibility to change the glazing side to REVERSE (standard glazing for OBVERSE)

**AVAILABLE SOLUTIONS** (pp. 142-153)



**AVAILABLE DOOR LEAF WIDTHS**



**GREKO**



**PREMIUM**



**CPL**



**NEW**



Glulam timber stiles 4)

**EXTRA CHARGES**

factory pre-drilled through holes for handles (split handles) ordered together with the door leaf

enhanced airflow trim, ventilation undercut standard or mini (p. 137)

plastic woodgrain sleeves (4 pcs)

round and square metal sleeves (4 pcs), brushed nickel or patina finish in white and black

ventilation grille (only for door leaf widths of 80, 90, 100)

“100” rebated and non-rebated door leaf

VSG 221 laminated safety glass, plain on both sides

metal hinge casings in the rebated door leaf (brushed nickel, patina, polished chrome, polished brass, white and black)

drop down seal 2)

can be replaced with a black or golden magnetic lock for non-rebated door leaves

can be changed to hinges and strike plate in black or gold for non-rebated door leaves

magnetic stop (buffer) 2)

(available in six colours p. 137)

glulam timber stiles 4)

1) plain white facing imitating a painted surface

2) a stop will not allow a drop down seal and an enhanced airflow trim to be used, and vice versa

3) special **AntiFinger** coating to reduce dirt and fingerprints

4) glulam timber stiles covered with HDF and MDF boards available for WHITE PREMIUM, NATUR OAK PREMIUM, GRAPHITE ASH PREMIUM, GREY MAPLE PREMIUM, OAK ST CPL at extra charge

5) only for non-rebated door leaves

6) until stock lasts

# LAWENDA

REBATED AND NON-REBATED INTERIOR STILE PANELLED DOORS



LAWENDA 7, facing layer: GREKO OAK, DECO handle



LAWENDA 1



LAWENDA 2



LAWENDA 3



LAWENDA 4



LAWENDA 5



LAWENDA 6



LAWENDA 7



LAWENDA 8



LAWENDA 9

LAWENDA 1 with GREKO OAK foil and a DECO handle



**DESIGN**

- rebated or non-rebated door leaf made in the STILE panelled technology
  - MDF stiles and rails covered with the GREKO, PREMIUM, ST CPL facings or ST CPL
  - laminate with the AntiFinger coating
  - glued laminated timber stiles covered with HDF and MDF boards 4)
  - 4mm thick HDF panels with GREKO, CPL or PREMIUM finish
  - optional door frame extension panels and a crossheads with pilasters are available for surcharge, pp. 139-141
- the door can be trimmed by a customer, go to p. 137 for details

**HARDWARE**

- rebated door leaves: three silver 2-pin hinges adjusted horizontally
- three concealed hinges in a non-rebated leaf, silver (optionally black - subject to an additional charge); hinges supplied with and included in the price of the door frame
- lever tumbler lock in a rebated door leaf and a key-locked magnetic lock (lever tumbler lock as an option) in a non-rebated door leaf, thumb turn cylinder, economy, with a silver blockade; optionally, against an additional charge, a black or gold magnetic lock

**GLAZING**

- tempered 4mm glass, frosted or clear as a standard and, against an additional charge, laminated VSG 221 safety glass frosted or black plain on both sides
- possibility to change the glazing side to REVERSE (standard glazing for OBVERSE)

**AVAILABLE SOLUTIONS** (pp. 142-153)



**AVAILABLE DOOR LEAF WIDTHS**



**GREKO**



**PREMIUM**

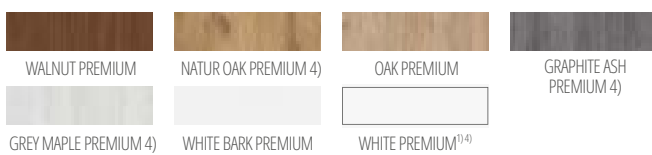

**CPL**



**NEW**



**EXTRA CHARGES**

factory pre-drilled through holes for handles (split handles) ordered together with the door leaf

enhanced airflow trim, ventilation undercut standard or mini (p. 137)

plastic woodgrain sleeves (4 pcs)

round and square metal sleeves (4 pcs), brushed nickel or patina finish in white and black

ventilation grille (only for door leaf widths of 80, 90, 100)

“100” rebated and non-rebated door leaf

VSG 221 laminated safety glass, plain on both sides

metal hinge casings in the rebated door leaf (brushed nickel, patina, polished chrome, polished brass, white and black)

drop-down seal 2)

can be replaced with a black or golden magnetic lock for non-rebated door leaves

can be changed to hinges and strike plate in black or gold for non-rebated door leaves

magnetic stop (buffer) 2)

(available in six colours p. 137)

glulam timber stiles 4)

1) plain white facing imitating a painted surface

2) a stop will not allow a drop down seal and an enhanced airflow trim to be used, and vice versa

3) special **AntiFinger** coating to reduce dirt and fingerprints

4) glulam timber stiles covered with HDF and MDF boards available for WHITE PREMIUM, NATUR OAK PREMIUM, GRAPHITE ASH PREMIUM, GREY MAPLE PREMIUM, OAK ST CPL at extra charge

5) only for non-rebated door leaves

6) until stock lasts



# IRYS

REBATED AND NON-REBATED INTERIOR STILE PANELLED DOORS



IRYS 1, WHITE ST CPL facing layer, handle: CUBE, black max



IRYS 1



IRYS 2



IRYS 3



IRYS 4



IRYS 5



IRYS 6



IRYS 7



IRYS 8

IRYS 1 in ASHY ST CPL facing layer with QUANTA FIT handle, black matt



## DESIGN

- rebated or non-rebated door leaf made in the STILE panelled technology
- MDF stiles and rails covered with the GREKO, PREMIUM, ST CPL facings or ST CPL
- laminate with the AntiFinger coating
- glued laminated timber stiles covered with HDF and MDF boards 4)
- 4mm thick HDF panels with GREKO, CPL or PREMIUM finish
- optional door frame extension panels and a crossheads with pilasters are available for surcharge, pp. 139-141  
the door can be trimmed by a customer, go to p. 137 for details

## HARDWARE

- rebated door leaves: three silver 2-pin hinges adjusted horizontally
- three concealed hinges in a non-rebated leaf, silver (optionally black - subject to an additional charge); hinges supplied with and included in the price of the door frame
- lever tumbler lock in a rebated door leaf and a key-locked magnetic lock (lever tumbler lock as an option) in a non-rebated door leaf, thumb turn cylinder, economy, with a silver blockade; optionally, against an additional charge, a black or gold magnetic lock

## GLAZING

- tempered 4mm glass, frosted or clear as a standard and, against an additional charge, laminated VSG 221 safety glass frosted or black plain on both sides
- possibility to change the glazing side to REVERSE (OBERSE - standard glazing)

## AVAILABLE SOLUTIONS (pp. 142-153)



## AVAILABLE DOOR LEAF WIDTHS



### GREKO



### PREMIUM

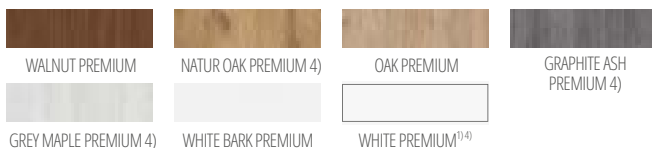

### CPL



NEW



Glulam timber stiles 4)

## EXTRA CHARGES

factory pre-drilled through holes for handles (split handles) ordered together with the door leaf

enhanced airflow trim, ventilation undercut standard or mini (p. 137)

plastic woodgrain sleeves (4 pcs)

round and square metal sleeves (4 pcs), brushed nickel or patina finish in white and black

ventilation grille (only for door leaf widths of 80, 90, 100)

400" rebated and non-rebated door leaf

VSG 221 laminated safety glass, plain on both sides

metal hinge casings in rebated door leaf

(colour: brushed nickel, patina, glossy chrome, glossy brass, white and black)

drop down seal 2)

can be replaced with a black or golden magnetic lock for non-rebated door leaves

can be changed to hinges and strike plate in black or gold for non-rebated door leaves

magnetic stop (buffer) 2)

(available in six colours p. 137)

glulam timber stiles 4)

1) plain white facing imitating a painted surface

2) a stop will not allow a drop down seal and an enhanced airflow trim to be used, and vice versa

3) special **AntiFinger** coating to reduce dirt and fingerprints

4) glulam timber stiles covered with HDF and MDF boards available for WHITE PREMIUM, NATUR OAK PREMIUM, GRAPHITE ASH PREMIUM, GREY MAPLE PREMIUM, OAK ST CPL at extra charge

5) only for non-rebated door leaves

6) until stock lasts

# DAGLEZJA

REBATED AND NON-REBATED INTERIOR STILE PANELLED DOORS



DAGLEZJA 1, ANTHRACITE ST CPL facing layer, CUBE handle, brushed chrome, max



DAGLEZJA 1



DAGLEZJA 2



DAGLEZJA 3



DAGLEZJA 4



DAGLEZJA 5



DAGLEZJA 6



DAGLEZJA 7



DAGLEZJA 8

DAGLEZIA G with ANTHRACITE ST CPL laminate and a brushed chrome CUBE handle, next



## DESIGN

- rebated or non-rebated door leaf made in the STILE panelled technology
- MDF stiles and rails covered with the GREKO, PREMIUM, ST CPL facings or ST CPL
- laminate with the AntiFinger coating
- glued laminated timber stiles covered with HDF and MDF boards 4)
- 4mm thick HDF panels with GREKO, CPL or PREMIUM finish
- very wide crossbar
- optional door frame extension panels and a crossheads with pilasters are available for surcharge, pp. 139-141
- the door can be trimmed by a customer, go to p. 137 for details

## HARDWARE

- rebated door leaves: three silver 2-pin hinges adjusted horizontally
- three concealed hinges in a non-rebated leaf, silver (optionally black - subject to an additional charge); hinges supplied with and included in the price of the door frame
- lever tumbler lock in a rebated door leaf and a key-locked magnetic lock (lever tumbler lock as an option) in a non-rebated door leaf, thumb turn cylinder, economy, with a silver blockade; optionally, against an additional charge, a black or gold magnetic lock

## GLAZING

- tempered 4mm glass, frosted or clear as a standard and, against an additional charge, laminated VSG 221 safety glass frosted or black plain on both sides
- possibility to change the glazing side to REVERSE (OBVERSE - standard glazing)

## AVAILABLE SOLUTIONS (pp. 142-153)

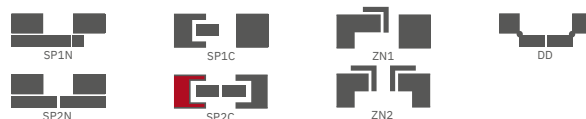

## AVAILABLE DOOR LEAF WIDTHS



### GREKO



### PREMIUM

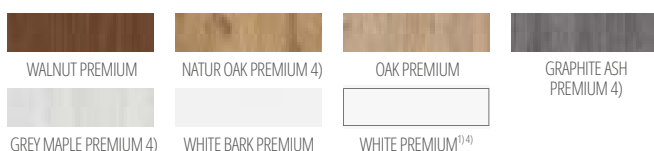

### CPL



**NEW**



Glulam timber stiles 4)

## EXTRA CHARGES

factory pre-drilled through holes for handles (split handles) ordered together with the door leaf

enhanced airflow trim, ventilation undercut standard or mini (p. 137)

plastic woodgrain sleeves (4 pcs)

round and square metal sleeves (4 pcs), brushed nickel or patina finish in white and black

ventilation grille (only for door leaf widths of 80, 90, 100)

"100" rebated and non-rebated door leaf

VSG 221 laminated safety glass, plain on both sides

metal hinge casings in rebated door leaf

(colour: brushed nickel, patina, glossy chrome, glossy brass, white and black)

drop-down seal 2)

can be replaced with a black or golden magnetic lock for non-rebated door leaves

can be changed to hinges and strike plate in black or gold for non-rebated door leaves

magnetic stop (buffer) 2)

(available in six colours p. 137)

glulam timber stiles 4)

1) plain white facing imitating a painted surface

2) a stop will not allow a drop-down seal and an enhanced airflow trim to be used, and vice versa

3) special **AntiFinger** coating to reduce dirt and fingerprints

4) glulam timber stiles covered with HDF and MDF boards available for WHITE PREMIUM, NATUR OAK PREMIUM, GRAPHITE ASH PREMIUM, GREY MAPLE PREMIUM, OAK ST CPL at extra charge

5) only for non-rebated door leaves

6) until stock lasts

# DEBECJA

REBATED AND NON-REBATED INTERIOR STILE PANELLED DOORS



DEBECJA 1, CAPPUCINO ST CPL facing layer, handle: BELLA SLIM, round, glossy brass



DEBECJA 1



DEBECJA 2



DEBECJA 3



DEBECJA 4



DEBECJA 5



DEBECJA 6



DEBECJA 7

DEBECJA 7 in CAPPUCCINO ST CPL facing layer with BELLA SLIM round handle, glossy brass



## DESIGN

- rebated or non-rebated door leaf made in the STILE panelled technology
- MDF stiles and rails covered with the GREKO, PREMIUM, ST CPL facings or ST CPL
- laminate with the AntiFinger coating
- glued laminated timber stiles covered with HDF and MDF boards 4)
- 4mm thick HDF panels with GREKO, CPL or PREMIUM finish
- very wide crossbar
- optional door frame extension panels and a crossheads with pilasters are available for surcharge, pp. 139-141
- the door can be trimmed by a customer, go to p. 137 for details

## HARDWARE

- rebated door leaves: three silver 2-pin hinges adjusted horizontally
- three concealed hinges in a non-rebated leaf, silver (optionally black - subject to an additional charge); hinges supplied with and included in the price of the door frame
- lever tumbler lock in a rebated door leaf and a key-locked magnetic lock (lever tumbler lock as an option) in a non-rebated door leaf, thumb turn cylinder, economy, with a silver blockade; optionally, against an additional charge, a black or gold magnetic lock

## GLAZING

- tempered 4mm glass, frosted or clear as a standard and, against an additional charge, laminated VSG 221 safety glass frosted or black plain on both sides
- possibility to change the glazing side to REVERSE (standard glazing for OBVERSE)

## AVAILABLE SOLUTIONS (pp. 142-153)



## AVAILABLE DOOR LEAF WIDTHS



### GREKO

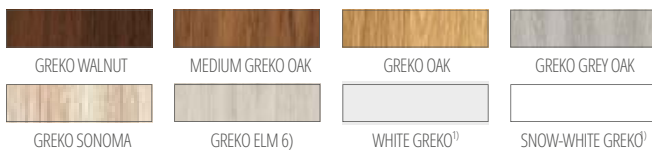

### PREMIUM

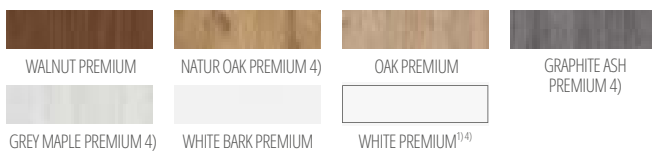

### CPL



NEW



Glulam timber stiles 4)

## EXTRA CHARGES

factory pre-drilled through holes for handles (split handles) ordered together with the door leaf

enhanced airflow trim, ventilation undercut standard or mini (p. 137)

plastic woodgrain sleeves (4 pcs)

round and square metal sleeves (4 pcs), brushed nickel or patina finish in white and black

ventilation grille (only for door leaf widths of 80, 90, 100)

"100" rebated and non-rebated door leaf

VSG 221 laminated safety glass, plain on both sides

metal hinge casings in rebated door leaf

(colour: brushed nickel, patina, glossy chrome, glossy brass, white and black)

drop down seal 2)

can be replaced with a black or golden magnetic lock for non-rebated door leaves

can be changed to hinges and strike plate in black or gold for non-rebated door leaves

magnetic stop (buffer) 2)

(available in six colours p. 137)

glulam timber stiles 4)

1) plain white facing imitating a painted surface

2) a stop will not allow a drop down seal and an enhanced airflow trim to be used, and vice versa

3) special **AntiFinger** coating to reduce dirt and fingerprints

4) glulam timber stiles covered with HDF and MDF boards available for WHITE PREMIUM, NATUR OAK PREMIUM, GRAPHITE ASH PREMIUM, GREY MAPLE PREMIUM, OAK ST CPL at extra charge

5) only for non-rebated door leaves

6) until stock lasts



# SURMIA

REBATED AND NON-REBATED INTERIOR STILE PANELLED DOORS



SURMIA 1, WENGE DARK ST CPL facing layer, CUBE handle, brushed chrome, max



SURMIA 1



SURMIA 2



SURMIA 3



SURMIA 4



GRAIN PATTERN \*)

SURMIA 4 in WENGE DARK ST CPL facing layer with CUBE handle, brushed chrome, max



## DESIGN

- rebated or non-rebated door leaf made in the STILE panelled technology
  - MDF stiles and rails covered with the PREMIUM, ST CPL facings or ST CPL
  - laminate with the AntiFinger coating
  - glued laminated timber stiles covered with HDF and MDF boards 4)
  - 22mm and 4mm thick HDF panels with CPL or PREMIUM finish
  - 35mm thick, very wide crossbar
  - optional door frame extension panels and a crossheads with pilasters are available for surcharge, pp. 139-141
- the door can be trimmed by a customer, go to p. 137 for details

## HARDWARE

- rebated door leaves: three silver 2-pin hinges adjusted horizontally
- three concealed hinges in a non-rebated leaf, silver (optionally black - subject to an additional charge); hinges supplied with and included in the price of the door frame
- lever tumbler lock in a rebated door leaf and a key-locked magnetic lock (lever tumbler lock as an option) in a non-rebated door leaf, thumb turn cylinder, economy, with a silver blockade; optionally, against an additional charge, a black or gold magnetic lock

## GLAZING

- tempered 4mm glass, frosted or clear as a standard and, against an additional charge, laminated VSG 221 safety glass frosted or black plain on both sides
- possibility to change the glazing side to REVERSE (standard glazing for OBVERSE)

## AVAILABLE SOLUTIONS (pp. 142-153)



## AVAILABLE DOOR LEAF WIDTHS



## EXTRA CHARGES

factory pre-drilled through holes for handles (split handles) ordered together with the door leaf

enhanced airflow trim, ventilation undercut standard or mini (p. 137)

plastic woodgrain sleeves (4 pcs)

round and square metal sleeves (4 pcs), brushed nickel or patina finish in white and black

ventilation grille (only for door leaf widths of 80, 90, 100)

“100” rebated and non-rebated door leaf

VSG 221 laminated safety glass, plain on both sides

metal hinge casings in rebated door leaf

(colour: brushed nickel, patina, glossy chrome, glossy brass, white and black)

drop-down seal 2)

can be replaced with a black or golden magnetic lock for non-rebated door leaves

can be changed to hinges and strike plate in black or gold for non-rebated door leaves

magnetic stop (buffer) 2)

(available in six colours p. 137)

glulam timber stiles 4)

## PREMIUM

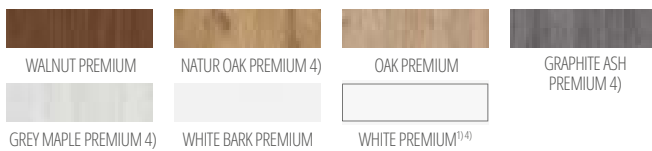

## CPL



**NEW**



Glulam timber stiles 4)

1) plain white facing imitating a painted surface

2) a stop will not allow a drop-down seal and an enhanced airflow trim to be used, and vice versa

3) special **AntiFinger** coating to reduce dirt and fingerprints

4) glulam timber stiles covered with HDF and MDF boards available for WHITE PREMIUM, NATUR OAK PREMIUM, GRAPHITE ASH PREMIUM, GREY MAPLE PREMIUM, OAK ST CPL at extra charge

5) only for non-rebated door leaves

6) until stock lasts



# BERBERYS

REBATED AND NON-REBATED INTERIOR STILE PANELLED DOORS



BERBERYS 1, WALNUT PREMIUM, handle: CUBE, brushed chrome, ma



BERBERYS 1



BERBERYS 2

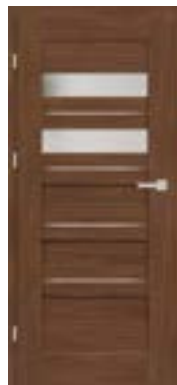

BERBERYS 3



BERBERYS 4



BERBERYS 5



BERBERYS 6



BERBERYS 7



BERBERYS 8

BERBERYS 1 in WALNUT PREMIUM facing layer with brushed chrome CUBE handle, max



## DESIGN

- rebated or non-rebated door leaf made in the STILE panelled technology
  - MDF stiles and rails covered with the GREKO, PREMIUM, ST CPL facings or ST CPL
  - laminate with the AntiFinger coating
  - glued laminated timber stiles covered with HDF and MDF boards 4)
  - 4mm thick HDF panels with GREKO, CPL or PREMIUM finish
  - brushed aluminium insert profiles
  - optional door frame extension panels and a crossheads with pilasters are available for surcharge, pp. 139-141
- the door can be trimmed by a customer, go to p. 137 for details

## HARDWARE

- rebated door leaves: three silver 2-pin hinges adjusted horizontally
- three concealed hinges in a non-rebated leaf, silver (optionally black - subject to an additional charge); hinges supplied with and included in the price of the door frame
- lever tumbler lock in a rebated door leaf and a key-locked magnetic lock (lever tumbler lock as an option) in a non-rebated door leaf, thumb turn cylinder, economy, with a silver blockade; optionally, against an additional charge, a black or gold magnetic lock

## GLAZING

- tempered 4mm glass, frosted or clear as a standard and, against an additional charge, laminated VSG 221 safety glass frosted or black plain on both sides
- possibility to change the glazing side to REVERSE (standard glazing for OBVERSE)

## AVAILABLE SOLUTIONS (pp. 142-153)

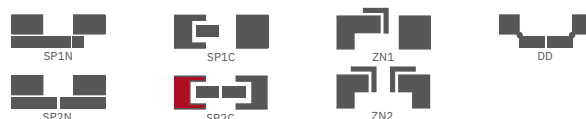

## AVAILABLE DOOR LEAF WIDTHS



## GREKO

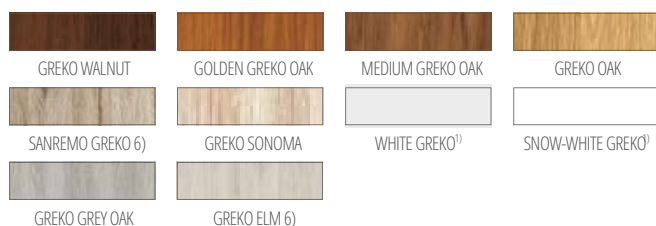

## PREMIUM

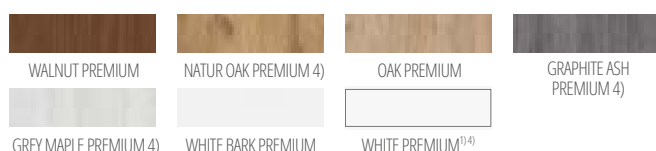

## CPL



Glulam timber stiles 4)

## EXTRA CHARGES

factory pre-drilled through holes for handles (split handles) ordered together with the door leaf

enhanced airflow trim, ventilation undercut standard or mini (p. 137)

plastic woodgrain sleeves (4 pcs)

round and square metal sleeves (4 pcs), brushed nickel or patina finish in white and black

ventilation grille (only for door leaf widths of 80, 90, 100)

"100" rebated and non-rebated door leaf

VSG 221 laminated safety glass, plain on both sides

metal hinge casings in rebated door leaf

(colour: brushed nickel, patina, glossy chrome, glossy brass, white and black)

drop down seal 2)

can be replaced with a black or golden magnetic lock for non-rebated door leaves

can be changed to hinges and strike plate in black or gold for non-rebated door leaves

magnetic stop (buffer) 2)

(available in six colours p. 137)

glulam timber stiles 4)

1) plain white facing imitating a painted surface

2) a stop will not allow a drop down seal and an enhanced airflow trim to be used, and vice versa

3) special **AntiFinger** coating to reduce dirt and fingerprints

4) glulam timber stiles covered with HDF and MDF boards available for WHITE PREMIUM, NATUR OAK PREMIUM, GRAPHITE ASH PREMIUM, GREY MAPLE PREMIUM, OAK ST CPL at extra charge

5) only for non-rebated door leaves

6) until stock lasts

# FLOKS

REBATED AND NON-REBATED INTERIOR STILE PANELLED DOORS



FLOKS 8, facing layer: OAK ST CPL, brushed chrome CUBE handle, max



FLOKS 1



FLOKS 2

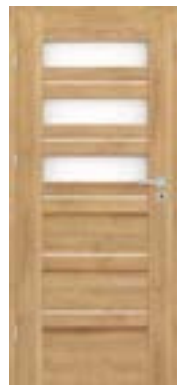

FLOKS 3

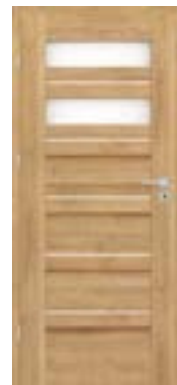

FLOKS 4



FLOKS 5



FLOKS 6



FLOKS 7

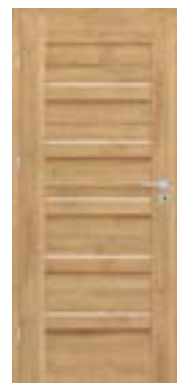

FLOKS 8

FLOKS 1 in OAK ST CPL facing layer with max3 brushed chrome CUBE handle



## DESIGN

- rebated or non-rebated door leaf made in the STILE panelled technology
- MDF stiles and rails covered with the GREKO, PREMIUM, ST CPL facings or ST CPL laminate with the AntiFinger coating
- glued laminated timber stiles covered with HDF and MDF boards 4)
- 4mm thick HDF panels with GREKO, CPL or PREMIUM finish
- **brushed aluminium insert profiles**
- optional door frame extension panels and a crossheads with pilasters are available for surcharge, pp. 139-141
- the door can be trimmed by a customer, go to p. 137 for details

## HARDWARE

- rebated door leaves: three silver 2-pin hinges adjusted horizontally
- three concealed hinges in a non-rebated leaf, silver (optionally black - subject to an additional charge); hinges supplied with and included in the price of the door frame
- lever tumbler lock in a rebated door leaf and a key-locked magnetic lock (lever tumbler lock as an option) in a non-rebated door leaf, thumb turn cylinder, economy, with a silver blockade; optionally, against an additional charge, a black or gold magnetic lock

## GLAZING

- tempered 4mm glass, frosted or clear as a standard and, against an additional charge, laminated VSG 221 safety glass frosted or black plain on both sides
- possibility to change the glazing side to REVERSE (standard glazing for OBVERSE)

## AVAILABLE SOLUTIONS (pp. 142-153)



## AVAILABLE DOOR LEAF WIDTHS



### GREKO

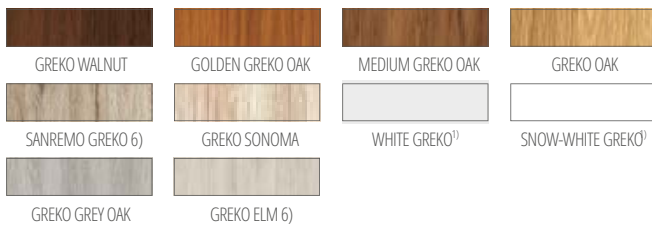

### PREMIUM

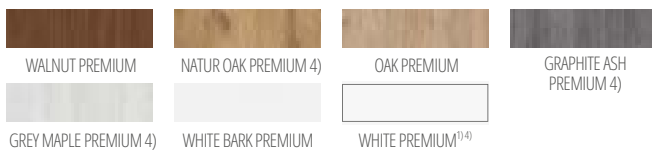

### CPL



Glulam timber stiles 4)

## EXTRA CHARGES

factory pre-drilled through holes for handles (split handles) ordered together with the door leaf

enhanced airflow trim, ventilation undercut standard or mini (p. 137)

plastic woodgrain sleeves (4 pcs)

round and square metal sleeves (4 pcs), brushed nickel or patina finish in white and black

ventilation grille (only for door leaf widths of 80, 90, 100)

"100" rebated and non-rebated door leaf

VSG 221 laminated safety glass, plain on both sides

metal hinge casings in rebated door leaf

(colour: brushed nickel, patina, glossy chrome, glossy brass, white and black)

drop-down seal 2)

can be replaced with a black or golden magnetic lock for non-rebated door leaves

can be changed to hinges and strike plate in black or gold for non-rebated door leaves

magnetic stop (buffer) 2)

(available in six colours p. 137)

glulam timber stiles 4)

1) plain white facing imitating a painted surface

2) a stop will not allow a drop-down seal and an enhanced airflow trim to be used, and vice versa

3) special **AntiFinger** coating to reduce dirt and fingerprints

4) glulam timber stiles covered with HDF and MDF boards available for WHITE PREMIUM, NATUR OAK PREMIUM, GRAPHITE ASH PREMIUM, GREY MAPLE PREMIUM, OAK ST CPL at extra charge

5) only for non-rebated door leaves

6) until stock lasts



# KROKUS

REBATED AND NON-REBATED INTERIOR STILE PANELLED DOORS



KROKUS 1, BLACK ST CPL facing layer, handle: CUBE PREMIUM, brushed chrome, max



KROKUS 1



KROKUS 2



KROKUS 3



KROKUS 4



KROKUS 5



KROKUS 6

KROKUS 4 in BLACK ST CPL facing layer with CUBE PREMIUM handle, brushed chrome, main



## DESIGN

- rebated or non-rebated door leaf made in the STILE panelled technology
  - MDF stiles and rails covered with the GREKO, PREMIUM, ST CPL facings or ST CPL
  - laminate with the AntiFinger coating
  - glued laminated timber stiles covered with HDF and MDF boards 4)
  - 4mm thick HDF panels with GREKO, CPL or PREMIUM finish
  - brushed aluminium insert profiles
  - optional door frame extension panels and a crossheads with pilasters are available for surcharge, pp. 139-141
- the door can be trimmed by a customer, go to p. 137 for details

## HARDWARE

- rebated door leaves: three silver 2-pin hinges adjusted horizontally
- three concealed hinges in a non-rebated leaf, silver (optionally black - subject to an additional charge); hinges supplied with and included in the price of the door frame
- lever tumbler lock in a rebated door leaf and a key-locked magnetic lock (lever tumbler lock as an option) in a non-rebated door leaf, thumb turn cylinder, economy, with a silver blockade; optionally, against an additional charge, a black or gold magnetic lock

## GLAZING

- tempered 4mm glass, frosted or clear as a standard and, against an additional charge, laminated VSG 221 safety glass frosted or black plain on both sides
- possibility to change the glazing side to REVERSE (standard glazing for OBVERSE)

## AVAILABLE SOLUTIONS (pp. 142-153)

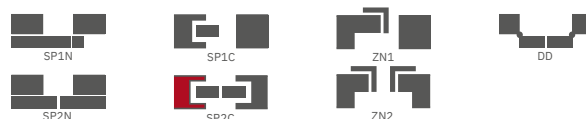

## AVAILABLE DOOR LEAF WIDTHS



## GREKO

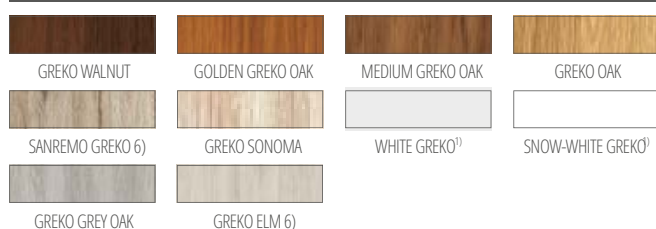

## PREMIUM

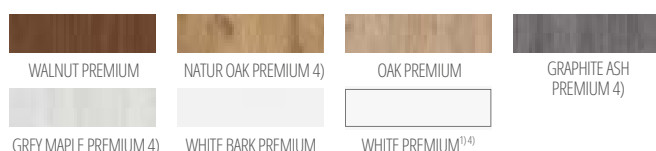

## CPL



NEW



Glulam timber stiles 4)

## EXTRA CHARGES

factory pre-drilled through holes for handles (split handles) ordered together with the door leaf

enhanced airflow trim, ventilation undercut standard or mini (p. 137)

plastic woodgrain sleeves (4 pcs)

round and square metal sleeves (4 pcs), brushed nickel or patina finish in white and black

ventilation grille (only for door leaf widths of 80, 90, 100)

"100" rebated and non-rebated door leaf

VSG 221 laminated safety glass, plain on both sides

metal hinge casings in rebated door leaf

(colour: brushed nickel, patina, glossy chrome, glossy brass, white and black)

drop-down seal 2)

can be replaced with a black or golden magnetic lock for non-rebated door leaves

can be changed to hinges and strike plate in black or gold for non-rebated door leaves

magnetic stop (buffer) 2)

(available in six colours p. 137)

glulam timber stiles 4)

1) plain white facing imitating a painted surface

2) a stop will not allow a drop-down seal and an enhanced airflow trim to be used, and vice versa

3) special **AntiFinger** coating to reduce dirt and fingerprints

4) glulam timber stiles covered with HDF and MDF boards available for WHITE PREMIUM, NATUR OAK PREMIUM, GRAPHITE ASH PREMIUM, GREY MAPLE PREMIUM, OAK ST CPL at extra charge

5) only for non-rebated door leaves

6) until stock lasts



# KAMELIA

REBATED AND NON-REBATED INTERIOR STILE PANELLED DOORS



KAMELIA 1, GRAPHITE ASH PREMIUM facing layer, handle: CUBE, brushed chrome, max



KAMELIA 1



KAMELIA 2



KAMELIA 3



KAMELIA 4



KAMELIA 5



KAMELIA 6



KAMELIA 7



KAMELIA 8

KAMELIA 1 in GRAPHITE ASH PREMIUM facing layer, with CUBE handle, brushed chrome, maza



## DESIGN

- rebated or non-rebated door leaf made in the STILE panelled technology
- MDF stiles and rails covered with the GREKO, PREMIUM, ST CPL facings or ST CPL
- laminate with the AntiFinger coating
- glued laminated timber stiles covered with HDF and MDF boards 4)
- 4mm thick HDF panels with GREKO, CPL or PREMIUM finish
- optional door frame extension panels and a crossheads with pilasters are available for surcharge, pp. 139-141  
the door can be trimmed by a customer, go to p. 137 for details

## HARDWARE

- rebated door leaves: three silver 2-pin hinges adjusted horizontally
- three concealed hinges in a non-rebated leaf, silver (optionally black - subject to an additional charge); hinges supplied with and included in the price of the door frame
- lever tumbler lock in a rebated door leaf and a key-locked magnetic lock (lever tumbler lock as an option) in a non-rebated door leaf, thumb turn cylinder, economy, with a silver blockade; optionally, against an additional charge, a black or gold magnetic lock

## GLAZING

- tempered 4mm glass, frosted or clear as a standard and, against an additional charge, laminated VSG 221 safety glass frosted or black plain on both sides
- possibility to change the glazing side to REVERSE (standard glazing for OBVERSE)

## AVAILABLE SOLUTIONS (pp. 142-153)

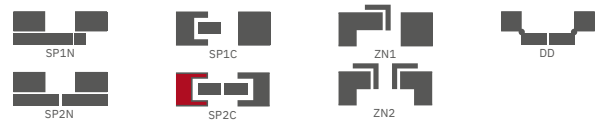

## AVAILABLE DOOR LEAF WIDTHS



### GREKO



### PREMIUM

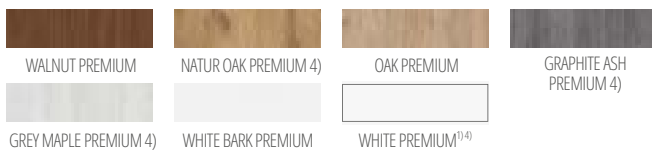

### CPL



NEW



Glulam timber stiles 4)

## EXTRA CHARGES

factory pre-drilled through holes for handles (split handles) ordered together with the door leaf

enhanced airflow trim, ventilation undercut standard or mini (p. 137)

plastic woodgrain sleeves (4 pcs)

round and square metal sleeves (4 pcs), brushed nickel or patina finish in white and black

ventilation grille (only for door leaf widths of 80, 90, 100)

"100" rebated and non-rebated door leaf

VSG 221 laminated safety glass, plain on both sides

metal hinge casings in rebated door leaf

(colour: brushed nickel, patina, glossy chrome, glossy brass, white and black)

drop down seal 2)

can be replaced with a black or golden magnetic lock for non-rebated door leaves

can be changed to hinges and strike plate in black or gold for non-rebated door leaves

magnetic stop (buffer) 2)

(available in six colours p. 137)

glulam timber stiles 4)

1) plain white facing imitating a painted surface

2) a stop will not allow a drop down seal and an enhanced airflow trim to be used, and vice versa

3) special **AntiFinger** coating to reduce dirt and fingerprints

4) glulam timber stiles covered with HDF and MDF boards available for WHITE PREMIUM, NATUR OAK PREMIUM, GRAPHITE ASH PREMIUM, GREY MAPLE PREMIUM, OAK ST CPL at extra charge

5) only for non-rebated door leaves

6) until stock lasts



# PETUNIA

REBATED AND NON-REBATED INTERIOR STILE PANELLED DOORS



PETUNIA 1, WHITE ST CPL facing layer, CUBE handle, black max



PETUNIA 1



PETUNIA 2



PETUNIA 3



PETUNIA 4



PETUNIA 5



PETUNIA 6



PETUNIA 7



PETUNIA 8

PETUNIA 1 in OAK PREMIUM facing layer and TOPAZ stainless steel handle



## DESIGN

- rebated or non-rebated door leaf made in the STILE panelled technology
- MDF stiles and rails covered with the GREKO, PREMIUM, ST CPL facings or ST CPL
- laminate with the AntiFinger coating
- glued laminated timber stiles covered with HDF and MDF boards 4)
- 4mm thick HDF panels with GREKO, CPL or PREMIUM finish
- optional door frame extension panels and a crossheads with pilasters are available for surcharge, pp. 139-141  
the door can be trimmed by a customer, go to p. 137 for details

## HARDWARE

- rebated door leaves: three silver 2-pin hinges adjusted horizontally
- three concealed hinges in a non-rebated leaf, silver (optionally black - subject to an additional charge); hinges supplied with and included in the price of the door frame
- lever tumbler lock in a rebated door leaf and a key-locked magnetic lock (lever tumbler lock as an option) in a non-rebated door leaf, thumb turn cylinder, economy, with a silver blockade; optionally, against an additional charge, a black or gold magnetic lock

## GLAZING

- tempered 4mm glass, frosted or clear as a standard and, against an additional charge, laminated VSG 221 safety glass frosted or black plain on both sides
- possibility to change the glazing side to REVERSE (standard glazing for OBVERSE)

## AVAILABLE SOLUTIONS (pp. 142-153)



## AVAILABLE DOOR LEAF WIDTHS



### GREKO



### PREMIUM



### CPL



Glulam timber stiles 4)

## EXTRA CHARGES

factory pre-drilled through holes for handles (split handles) ordered together with the door leaf

enhanced airflow trim, ventilation undercut standard or mini (p. 137)

plastic woodgrain sleeves (4 pcs)

round and square metal sleeves (4 pcs); brushed nickel or patina finish in white and black

ventilation grille (only for door leaf widths of 80, 90, 100)

400" rebated and non-rebated door leaf

VSG 221 laminated safety glass, plain on both sides

metal hinge casings in rebated door leaf

(colour: brushed nickel, patina, glossy chrome, glossy brass, white and black)

drop down seal 2)

can be replaced with a black or golden magnetic lock for non-rebated door leaves

can be changed to hinges and strike plate in black or gold for non-rebated door leaves

magnetic stop (buffer) 2)

(available in six colours p. 137)

glulam timber stiles 4)

1) plain white facing imitating a painted surface

2) a stop will not allow a drop down seal and an enhanced airflow trim to be used, and vice versa

3) special **AntiFinger** coating to reduce dirt and fingerprints

4) glulam timber stiles covered with HDF and MDF boards available for WHITE PREMIUM, NATUR OAK PREMIUM, GRAPHITE ASH PREMIUM, GREY MAPLE PREMIUM, OAK ST CPL at extra charge

5) only for non-rebated door leaves

6) until stock lasts

# AZALIA

REBATED AND NON-REBATED INTERIOR STILE PANELLED DOORS



AZALIA 1, GREY OAK GREKO facing layer, handle: CUBE, black mass



AZALIA 1



AZALIA 2



AZALIA 3



AZALIA 4



AZALIA 5



AZALIA 6



AZALIA 7



AZALIA 8

AZALLIA 6 in GREY OAK GREKO facing layer with CUBE handle, black maca



## DESIGN

- rebated or non-rebated door leaf made in the STILE panelled technology
  - MDF stiles and rails covered with the GREKO, PREMIUM, ST CPL facings or ST CPL
  - laminate with the AntiFinger coating
  - glued laminated timber stiles covered with HDF and MDF boards 4)
  - 4mm thick HDF panels with GREKO, CPL or PREMIUM finish
  - optional door frame extension panels and a crossheads with pilasters are available for surcharge, pp. 139-141
- the door can be trimmed by a customer, go to p. 137 for details

## HARDWARE

- rebated door leaves: three silver 2-pin hinges adjusted horizontally
- three concealed hinges in a non-rebated leaf, silver (optionally black - subject to an additional charge); hinges supplied with and included in the price of the door frame
- lever tumbler lock in a rebated door leaf and a key-locked magnetic lock (lever tumbler lock as an option) in a non-rebated door leaf, thumb turn cylinder, economy, with a silver blockade; optionally, against an additional charge, a black or gold magnetic lock

## GLAZING

- tempered 4mm glass, frosted or clear as a standard and, against an additional charge, laminated VSG 221 safety glass frosted or black plain on both sides
- possibility to change the glazing side to REVERSE (standard glazing for OBVERSE)

## AVAILABLE SOLUTIONS (pp. 142-153)



## AVAILABLE DOOR LEAF WIDTHS



### GREKO



### PREMIUM



### CPL



Glulam timber stiles 4)

## EXTRA CHARGES

factory pre-drilled through holes for handles (split handles) ordered together with the door leaf

enhanced airflow trim, ventilation undercut standard or mini (p. 137)

plastic woodgrain sleeves (4 pcs)

round and square metal sleeves (4 pcs), brushed nickel or patina finish in white and black

ventilation grille (only for door leaf widths of 80, 90, 100)

4100" rebated and non-rebated door leaf

VSG 221 laminated safety glass, plain on both sides

metal hinge casings in rebated door leaf

(colour: brushed nickel, patina, glossy chrome, glossy brass, white and black)

drop down seal 2)

can be replaced with a black or golden magnetic lock for non-rebated door leaves

can be changed to hinges and strike plate in black or gold for non-rebated door leaves

magnetic stop (buffer) 2)

(available in six colours p. 137)

glulam timber stiles 4)

1) plain white facing imitating a painted surface

2) a stop will not allow a drop down seal and an enhanced airflow trim to be used, and vice versa

3) special **AntiFinger** coating to reduce dirt and fingerprints

4) glulam timber stiles covered with HDF and MDF boards available for WHITE PREMIUM, NATUR OAK PREMIUM, GRAPHITE ASH PREMIUM, GREY MAPLE PREMIUM, OAK ST CPL at extra charge

5) only for non-rebated door leaves

6) until stock lasts



# HIACYNT

REBATED AND NON-REBATED INTERIOR STILE PANELLED DOORS



MISKANT 6, NAVY BLUE ST CPL facing layer, QUANTA FIT handle, black max



HIACYNT 1



HIACYNT 2



HIACYNT 3



HIACYNT 4



HIACYNT 5



HIACYNT 6



HIACYNT 7



HIACYNT 8

HIACVNT 1 in NAVY BLUE ST CPL facing layer with QUANTA FIT handle, black magnetic stop



## DESIGN

- rebated or non-rebated door leaf made in the STILE panelled technology
  - MDF stiles and rails covered with the GREKO, PREMIUM, ST CPL facings or ST CPL
  - laminate with the AntiFinger coating
  - glued laminated timber stiles covered with HDF and MDF boards 4)
  - 22mm thick HDF panels with GREKO, CPL or PREMIUM finish
  - optional door frame extension panels and a crossheads with pilasters are available for surcharge, pp. 139-141
- the door can be trimmed by a customer, go to p. 137 for details

## HARDWARE

- rebated door leaves: three silver 2-pin hinges adjusted horizontally
- three concealed hinges in a non-rebated leaf, silver (optionally black - subject to an additional charge); hinges supplied with and included in the price of the door frame
- lever tumbler lock in a rebated door leaf and a key-locked magnetic lock (lever tumbler lock as an option) in a non-rebated door leaf, thumb turn cylinder, economy, with a silver blockade; optionally, against an additional charge, a black or gold magnetic lock

## GLAZING

- tempered 4mm glass, frosted or clear as a standard and, against an additional charge, laminated VSG 221 safety glass frosted or black plain on both sides
- possibility to change the glazing side to REVERSE (standard glazing for OBVERSE)

## AVAILABLE SOLUTIONS (pp. 142-153)



## AVAILABLE DOOR LEAF WIDTHS



## EXTRA CHARGES

factory pre-drilled through holes for handles (split handles) ordered together with the door leaf

enhanced airflow trim, ventilation undercut standard or mini (p. 137)

plastic woodgrain sleeves (4 pcs)

round and square metal sleeves (4 pcs), brushed nickel or patina finish in white and black

ventilation grille (only for door leaf widths of 80, 90, 100)

4100" rebated and non-rebated door leaf

VSG 221 laminated safety glass, plain on both sides

metal hinge casings in the rebated door leaf (brushed nickel, patina, polished chrome, polished brass, white and black)

drop down seal 2)

can be replaced with a black or golden magnetic lock for non-rebated door leaves

can be changed to hinges and strike plate in black or gold for non-rebated door leaves

magnetic stop (buffer) 2)

(available in six colours p. 137)

glulam timber stiles 4)

## GREKO



## PREMIUM



## CPL

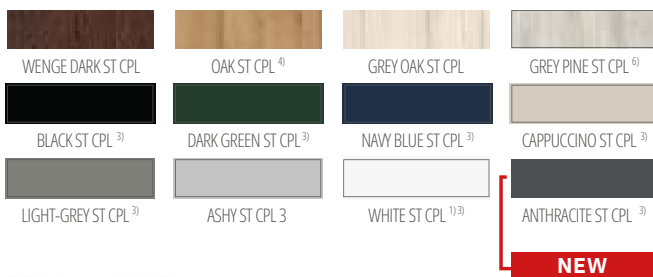

Glulam timber stiles 4)

1) plain white facing imitating a painted surface

2) a stop will not allow a drop down seal and an enhanced airflow trim to be used, and vice versa

3) special **AntiFinger** coating to reduce dirt and fingerprints

4) glulam timber stiles covered with HDF and MDF boards available for WHITE PREMIUM, NATUR OAK PREMIUM, GRAPHITE ASH PREMIUM, GREY MAPLE PREMIUM, OAK ST CPL at extra charge

5) only for non-rebated door leaves

6) until stock lasts



# AMARYLIS

REBATED, NON-REBATED AND REVERSE PAINTED DOORS



AMARYLIS 1 with CUBE PREMIUM handle, black mar



AMARYLIS 1



AMARYLIS 2



AMARYLIS 3



AMARYLIS 4



AMARYLIS 5



AMARYLIS 6



AMARYLIS 7



AMARYLIS 8



AMARYLIS 9



NEW

Double-sided stick-on muntin  
25mm



AMARYLIS 6 with CUBE PREMIUM handle, black matt

**DESIGN**

- rebated, non-rebated or reverse door leaf in STILE technology for an additional charge
- MDF stiles and rails coated with a facing layer and painted with UV-resistant varnish
- optional, at an extra charge, glulam timber stiles covered with HDF and MDF boards
- double-sided muntin applied to glass, 25 mm wide and of respective heights: vertical 12 mm and horizontal 8 mm
- optional door frame extension panels and a crossheads with pilasters are available for surcharge, pp. 139-141  
the door can be trimmed by a customer, go to p. 137 for details

**FINISH**

- door leaves and door frames coated with water-based UV hardened varnish for high resistance to adverse use conditions

**HARDWARE**

- rebated door leaves: three silver 2-pin hinges adjusted horizontally
- three concealed hinges in a non-rebated leaf, silver (optionally black - subject to an additional charge); hinges supplied with and included in the price of the door frame
- lever tumbler lock in a rebated door leaf and a key-locked magnetic lock (lever tumbler lock as an option) in a non-rebated door leaf, thumb turn cylinder, economy, with a silver blockade; optionally, against an additional charge, a black or gold magnetic lock

**GLAZING**

- tempered 4 mm glass, frosted or clear as a standard and, against an additional charge, laminated VSG 221 safety glass frosted or black plain on both sides  
possibility to change the glazing side to REVERSE (standard glazing for OBVERSE)

**EXTRA CHARGES**

factory pre-drilled through holes for handles (split handles) ordered together with the door leaf

reverse door leaf

enhanced airflow trim, ventilation undercut standard or mini (p. 137)

\*100\* rebated and non-rebated door leaf

metal hinge casings in the rebated door leaf (brushed nickel, patina, polished chrome, polished brass, white and black)

VSG 221 laminated safety glass, plain on both sides

drop down seal 1)

can be replaced with a black or golden magnetic lock for non-rebated door leaves

can be changed to hinges and strike plate in black or gold for non-rebated door leaves

magnetic stop (buffer) 1)

(available in six colours p. 137)

PL2112 standard

+15% on the door price before surcharges

glulam timber stiles

**PAINTED**



TITANIUM WHITE UV

**AVAILABLE SOLUTIONS** (pp. 142-153)



SP1N



SP1C



ZN1



DD



SP2N



SP2C



ZN2

**AVAILABLE DOOR LEAF WIDTHS**



1) astop will not allow a drop down seal and an enhanced airflow trim to be used, and vice versa  
2) only for non-rebated door leaves



# PEONIA

REBATED, NON-REBATED AND REVERSE PAINTED DOORS



PEONIA 1 with BELLA SLIM handle, shiny brass, pilasters and decorative crossheads<sup>3)</sup>



PEONIA 1



PEONIA 2



PEONIA 3



NEW

Double-sided stick-on muntin  
25mm



PEONIA 4



PEONIA 5



PEONIA 6

PEONIA 2 with CUBE handle, black mazz, pilasters and decorative crossheads 3)



**DESIGN**

- rebated, non-rebated or reverse door leaf in STILE technology for an additional charge
  - MDF stiles and rails coated with a facing layer and painted with UV-resistant varnish
  - optional, at an extra charge, glulam timber stiles covered with HDF and MDF boards
  - 16mm thick HDF panels, moulded and coated with UV resistant varnish
  - double-sided muntin applied to glass, 25 mm wide and of respective heights: vertical 12mm and horizontal 8 mm
  - optional door frame extension panels and a crossheads with pilasters are available for surcharge, pp. 139-141
- the door can be trimmed by a customer, go to p. 137 for details

**FINISH**

- door leaves and door frames coated with water-based UV hardened varnish for high resistance to adverse use conditions

**HARDWARE**

- rebated door leaves: three silver 2-pin hinges adjusted horizontally
- three concealed hinges in a non-rebated leaf, silver (optionally black - subject to an additional charge); hinges supplied with and included in the price of the door frame
- lever tumbler lock in a rebated door leaf and a key-locked magnetic lock (lever tumbler lock as an option) in a non-rebated door leaf, thumb turn cylinder, economy, with a silver blockade; optionally, against an additional charge, a black or gold magnetic lock

**GLAZING**

- frosted or transparent tempered glass as standard, and custom-made frosted or black VSG 221 laminated safety glass, plain on both sides
- possibility to change the glazing side to REVERSE (standard glazing for OBVERSE)

**EXTRA CHARGES**

factory pre-drilled through holes for handles (split handles) ordered together with the door leaf

- reverse door leaf
  - enhanced airflow trim, ventilation undercut standard or mini (p. 137)
  - \*100" rebated and non-rebated door leaf
  - metal hinge casings in the rebated door leaf (brushed nickel, patina, polished chrome, polished brass, white and black)
  - VSG 221 laminated safety glass, plain on both sides
  - drop down seal 1)
  - can be replaced with a black or golden magnetic lock for non-rebated door leaves
  - can be changed to hinges and strike plate in black or gold for non-rebated door leaves
  - magnetic stop (buffer) 1)
  - (available in six colours p. 137)
  - PL2112 standard
  - glulam timber stiles
- +15% on the door price before surcharges

**PAINTED**



TITANIUM WHITE UV

**AVAILABLE SOLUTIONS** (pp. 142-153)

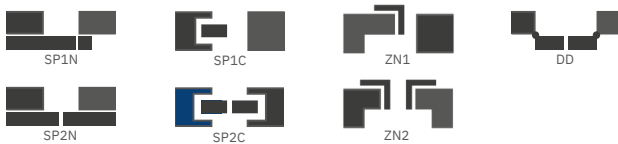

**AVAILABLE DOOR LEAF WIDTHS**



1) a stop will not allow a drop down seal and an enhanced airflow trim to be used, and vice versa  
 2) only for non-rebated door leaves  
 3) decorative crossheads with pilasters for surcharge, p. 139



# MISKANT

REBATED, NON-REBATED AND REVERSE PAINTED DOORS



MISKANT 2, BELLA SLIM handle, black matt



MISKANT 1



MISKANT 2



MISKANT 3



NEW

Black lines 18 mm wide  
silk-screen painted



MISKANT 4



MISKANT 5



MISKANT 6



MISKANT 4 with BELLA SLIM handle, black matt

## DESIGN

- rebated, non-rebated or reverse door leaf in STILE technology for an additional charge
- MDF stiles and rails coated with a facing layer and painted with UV-resistant varnish
- optional, at an extra charge, glulam timber stiles covered with HDF and MDF boards
- optional door frame extension panels and a crossheads with pilasters are available for surcharge, pp. 139-141
- the door can be trimmed by a customer, go to p. 137 for details

## FINISH

- door leaves and door frames coated with water-based UV hardened varnish for high resistance to adverse use conditions

## HARDWARE

- rebated door leaves: three silver 2-pin hinges adjusted horizontally
- three concealed hinges in a non-rebated leaf, silver (optionally black - subject to an additional charge); hinges supplied with and included in the price of the door frame
- lever tumbler lock in a rebated door leaf and a key-locked magnetic lock (lever tumbler lock as an option) in a non-rebated door leaf, thumb turn cylinder, economy, with a silver blockade; optionally, against an additional charge, a black or gold magnetic lock

## GLAZING

- tempered frosted glass (MISKANT 2, 4, 6) or clear glass (MISKANT 1, 3, 5), 4 mm thick
- or, for surcharge, VSG laminated glass with internal decorative pattern
- possibility to change the glazing side to REVERSE (standard glazing for OBVERSE) black screen printed lines on one side of glass with a width (thickness) of 18 mm

### STANDARD "OBVERSE" GLAZING



### "REVERSE" GLAZING MADE TO ORDER



## PAINTED



TITANIUM WHITE UV

## AVAILABLE SOLUTIONS (pp. 142-153)

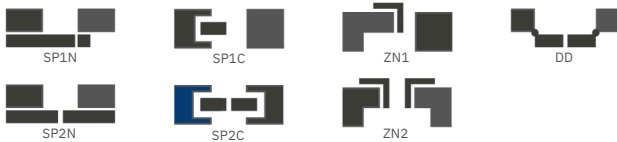

## AVAILABLE DOOR LEAF WIDTHS

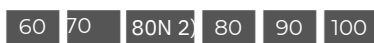

## EXTRA CHARGES

factory pre-drilled through holes for handles (split handles) ordered together with the door leaf

reverse door leaf

VSG laminated glass with internal decorative pattern in black or white

enhanced airflow trim, ventilation undercut standard or mini (p. 137)

"400" rebated and non-rebated door leaf

metal hinge casings in the rebated door leaf (brushed nickel, patina, polished chrome, polished brass, white and black)

drop down seal 1)

can be replaced with a black or golden magnetic lock for non-rebated door leaves

can be changed to hinges and strike plate in black or gold for non-rebated door leaves

magnetic stop (buffer) 1)

(available in six colours p. 137)

glulam timber stiles

1) astop will not allow a drop down seal and an enhanced airflow trim to be used, and vice versa

2) only for non-rebated door leaves

# NEMEZJA

REBATED, NON-REBATED AND REVERSE PAINTED DOORS



NEMEZJA 8, BELLA SLIM handle, round, glossy brass



NEMEZJA 1



NEMEZJA 4



NEMEZJA 7



NEMEZJA 8



NEMEZJA 9



NEMEZJA 10



NEMEZJA 11



NEMEZJA 12



NEMEZJA 13



NEMEZJA 14

NEMEZA 6 with BELLA SLIM handle, round, glossy brass



## DESIGN

- rebated, non-rebated or reverse door leaf in STILE technology for an additional charge
- MDF stiles and rails coated with a facing layer and painted with UV-resistant varnish
- optional, at an extra charge, glulam timber stiles covered with HDF and MDF boards
- 16 mm thick HDF panels, moulded and coated with UV resistant varnish
- optional door frame extension panels and a crossheads with pilasters are available for surcharge, pp. 139-141
- the door can be trimmed by a customer, go to p. 137 for details

## FINISH

- door leaves and door frames coated with water-based UV hardened varnish for high resistance to adverse use conditions

## HARDWARE

- rebated door leaves: three silver 2-pin hinges adjusted horizontally
- three concealed hinges in a non-rebated leaf, silver (optionally black - subject to an additional charge); hinges supplied with and included in the price of the door frame
- lever tumbler lock in a rebated door leaf and a key-locked magnetic lock (lever tumbler lock as an option) in a non-rebated door leaf, thumb turn cylinder, economy, with a silver blockade; optionally, against an additional charge, a black or gold magnetic lock

## GLAZING

- frosted or transparent tempered glass as standard, and custom-made frosted or black VSG 221 laminated safety glass, plain on both sides
- possibility to change the glazing side to REVERSE (standard glazing for OBVERSE)

## EXTRA CHARGES

factory pre-drilled through holes for handles (split handles) ordered together with the door leaf

reverse door leaf

enhanced airflow trim, ventilation undercut standard or mini (p. 137)

\*100\* rebated and non-rebated door leaf

metal hinge casings in the rebated door leaf (brushed nickel, patina, polished chrome, polished brass, white and black)

VSG 221 laminated safety glass, plain on both sides

drop down seal 1)

can be replaced with a black or golden magnetic lock for non-rebated door leaves

can be changed to hinges and strike plate in black or gold for non-rebated door leaves

magnetic stop (buffer) 1)

(available in six colours p. 137)

PL2112 standard

+15% on the door price before surcharges

glulam timber stiles

## PAINTED



TITANIUM WHITE UV

## AVAILABLE SOLUTIONS (pp. 142-153)

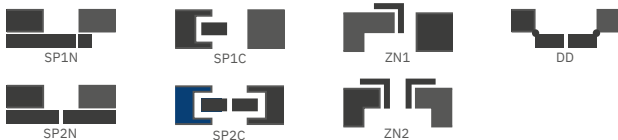

## AVAILABLE DOOR LEAF WIDTHS



1) astop will not allow a drop down seal and an enhanced airflow trim to be used, and vice versa

2) only for non-rebated door leaves



# LAURENCJA

REBATED, NON-REBATED PAINTED DOORS



LAURENCJA 1, black VSG glass, handle: BELLA SLIM, round, black ma



LAURENCJA 1



LAURENCJA 2



LAURENCJA 3



LAURENCJA 4



LAURENCJA 5



LAURENCJA 6

LAURENCJA 1 with BELLA SLIM handle, round black matt, and VSG 221 laminated glass, black



**PAINTED**



TITANIUM WHITE UV

**AVAILABLE SOLUTIONS** (pp. 142-153)

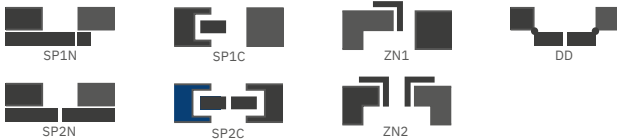

**AVAILABLE DOOR LEAF WIDTHS**



**DESIGN**

- rebated, non-rebated door leaf made in STILE technology
- MDF stiles and rails coated with a facing layer and painted with UV-resistant varnish
- optional, at an extra charge, glulam timber stiles covered with HDF and MDF boards
- 4 mm thick HDF panels, moulded and coated with UV-resistant varnish
- optional door frame extension panels and a crossheads with pilasters are available for surcharge, pp. 139-141
- the door can be trimmed by a customer, go to p. 137 for details

**FINISH**

- door leaves and door frames coated with water-based UV hardened varnish for high resistance to adverse use conditions

**HARDWARE**

- rebated door leaves: three silver 2-pin hinges adjusted horizontally
- three concealed hinges in a non-rebated leaf, silver (optionally black - subject to an additional charge); hinges supplied with and included in the price of the door frame
- lever tumbler lock in a rebated door leaf and a key-locked magnetic lock (lever tumbler lock as an option) in a non-rebated door leaf, thumb turn cylinder, economy, with a silver blockade; optionally, against an additional charge, a black or gold magnetic lock

**GLAZING**

- frosted or transparent tempered glass as standard, and custom-made frosted or black VSG 221 laminated safety glass, plain on both sides
- possibility to change the glazing side to REVERSE (standard glazing for OBVERSE)

**EXTRA CHARGES**

factory pre-drilled through holes for handles (split handles) ordered together with the door leaf

enhanced airflow trim, ventilation undercut standard or mini (p. 137)

“100” rebated and non-rebated door leaf

metal hinge casings in the rebated door leaf (brushed nickel, patina, polished chrome, polished brass, white and black)

VSG 221 laminated safety glass, plain on both sides

drop down seal 1)

can be replaced with a black or golden magnetic lock for non-rebated door leaves

can be changed to hinges and strike plate in black or gold for non-rebated door leaves

magnetic stop (buffer 1)

(available in six colours p. 137)

glulam timber stiles

1) astop will not allow a drop down seal and an enhanced airflow trim to be used, and vice versa  
2) only for non-rebated door leaves



# BALDUR

REBATED, NON-REBATED AND REVERSE PAINTED DOORS



BALDUR 1 with CUBE PREMIUM handle, black mat, and VSG 441 laminated glass, black



BALDUR 1



BALDUR 2



BALDUR 3



BALDUR 4



BALDUR 5



BALDUR 6



BALDUR 7



BALDUR 8

BALDUR 7 with CUBE PREMIUM handle, black matt



## DESIGN

- rebated, non-rebated or reverse door leaf
- internal timber stiles and top rail, MDF bottom rail, covered with two HDF boards
- rigid honeycomb infill or solid core infill for additional charge
- optional door frame extension panels and a crossheads with pilasters are available for surcharge, pp. 139-141
- the door can be trimmed by a customer, go to p. 137 for details (not for BALDUR1, 3, 5)

## FINISH

- door leaves and door frames coated with water-based UV hardened varnish for high resistance to adverse use conditions
- door leaf edge made in standard or non-rebated technology
- the BALDUR 1 sliding systems have a visible (17mm high) aluminium or black coloured profile in the lower part of the glass pane

## HARDWARE

- three pin mortise hinges in a rebated door leaf three concealed hinges in the non-rebated leaf and two hinges in the reverse leaf (third for an extra charge) in silver (black for an extra charge); hinges are supplied and priced with the door frame a lever tumbler lock in the rebated door leaf and a magnetic lock (lever tumbler lock as an option) in the non-rebated door leaf, optionally: key-locked, thumb turn cylinder, economy or with a silver blockade; or optionally, for an extra charge, a black or golden magnetic lock a magnetic lock in the reversed-swing door, optionally: key-locked, thumb turn cylinder, economy or with a silver blockade; or optionally, for an extra charge, a black or golden magnetic lock

## GLAZING

- **BALDUR 1, 3, 5: VSG/ESG 441 laminated and tempered safety glass as standard, frosted or black, plain on both sides**  
fixed glazing widths: BALDUR 1 – 50mm, BALDUR 3, 5 – 210mm

## EXTRA CHARGES

reverse door leaf

solid core filling

enhanced airflow trim, ventilation undercut standard or mini (p. 137)

"T00" rebated and non-rebated door leaf

additional bottom allowing the user to shorten the leaf up to 8 cm (not applicable to Baldur 1, 3, 5)

metal hinge casings in the rebated door leaf (brushed nickel, patina, polished chrome, polished brass, white and black)

drop down seal 2) (not for BALDUR 1, 3, 5)

can be replaced with a black or golden magnetic lock for non-rebated and reverse leaves

can be changed to hinges and strike plate in black or gold for non-rebated door leaves

magnetic stop (buffer) 2)

(available in six colours p. 137)

Pl 2112 standard

## PAINTED



TITANIUM WHITE UV

## AVAILABLE SOLUTIONS<sup>1) 3)</sup> (pp. 142-153)

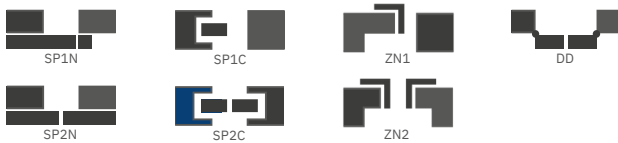

## AVAILABLE DOOR LEAF WIDTHS

60N 5 | 60 | 70N 5 | 70 | 80N 4 | 80 | 90N 5 | 90 | 100

## VENTILATION UNDERCUT



BALDUR 1



BALDUR 3

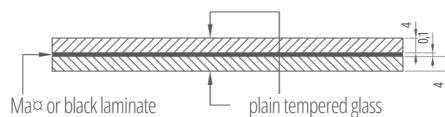

VSG/ESG laminated and tempered glass as a standard, frosted or black

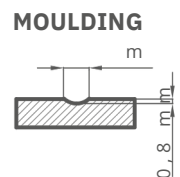

## MOULDING

<sup>1)</sup> the BALDUR 1, 3, 5 models are not available with sliding systems or double doors

<sup>2)</sup> a stop will not allow a drop down seal and an enhanced airflow trim to be used, and vice versa

<sup>3)</sup> the BALDUR 1 model is not available with pocket systems

<sup>4)</sup> only for non-rebated and reversed swing doors

<sup>5)</sup> BALDUR 1 only, non-rebated and reversed swing



# ANUBIS

REBATED, NON-REBATED AND REVERSE PAINTED DOORS



ANUBIS 2, BELLA SLIM handle, round, glossy brass



ANUBIS 1



ANUBIS 2



ANUBIS 3



ANUBIS 4



ANUBIS 5

ANUBIS 3 with BELLA SLIM handle, round, shiny brass



## DESIGN

- rebated, non-rebated or reverse door leaf
- internal timber stiles and top rail, MDF bottom rail, covered with two HDF boards
- rigid honeycomb infill or solid core infill for additional charge
- optional door frame extension panels and a crossheads with pilasters are available for surcharge, pp. 139-141
- the door can be trimmed by a customer, go to p. 137 for details

## FINISH

- door leaves and door frames coated with water-based UV hardened varnish for high resistance to adverse use conditions

## HARDWARE

door leaf edge made in standard or non-rebated technology

- three pin mortise hinges in a rebated door leaf three concealed hinges in the non-rebated leaf and two hinges in the reverse leaf (third for an extra charge) in silver (black for an extra charge); hinges are supplied and priced with the door frame a lever tumbler lock in the rebated door leaf and a magnetic lock (lever tumbler lock as an option) in the non-rebated door leaf, optionally: key-locked, thumb turn cylinder, economy or with a silver blockade; or optionally, for an extra charge, a black or golden magnetic lock a magnetic lock in the reversed-swing door, optionally: key-locked, thumb turn cylinder, economy or with a silver blockade; or optionally, for an extra charge, a black or golden magnetic lock

## MOULDING

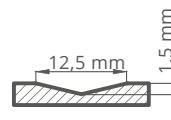

## EXTRA CHARGES

reverse door leaf

solid core filling

enhanced airflow trim, ventilation undercut standard or mini (p. 137)

"100" rebated and non-rebated door leaf

additional bottom rail (can be trimmed by a customer up to max 8 cm)

metal hinge casings in the rebated door leaf (brushed nickel, patina, polished chrome, polished brass, white and black)

drop down seal 1)

can be replaced with a black or golden magnetic lock for non-rebated and reverse leaves

can be changed to hinges and strike plate in black or gold for non-rebated door leaves

magnetic stop (buffer) 1)

(available in six colours p. 137)

PL2112 standard

## PAINTED



TITANIUM WHITE UV

## AVAILABLE SOLUTIONS (pp. 142-153)



SP1N



SP1C



ZN1



DD



SP2N



SP2C



ZN2

## AVAILABLE DOOR LEAF WIDTHS



1) astop will not allow a drop down seal and an enhanced airflow trim to be used, and vice versa  
2) only for non-rebated and reversed swing doors



# UNO PREMIUM

REBATED, NON-REBATED AND REVERSE PAINTED DOORS



UNO PREMIUM, BELLA SLIM handle, shiny brass

Frame side view: non-rebated door, 8cm architrave, frame joints at 90°



Frame side view: rebated door, 8cm architrave, frame joints at 45°



Hinges side view: rebated door, 6cm architrave, frame joints at 45°



UNO PREMIUM with black magnetic CUBE handle



## DESIGN

- rebated, non-rebated or reverse door leaf
- internal timber stiles and top rail, MDF bottom rail, covered with two HDF boards
- rigid honeycomb infill or solid core infill for additional charge
- optional door frame extension panels and a crossheads with pilasters are available for surcharge, pp. 139-141
- the door can be trimmed by a customer, go to p. 137 for details

## FINISH

- door leaves and door frames coated with water-based UV hardened varnish for high resistance to adverse use conditions
- Door leaf edge made in standard technology

## HARDWARE

- three pin mortise hinges in a rebated door leaf three concealed hinges in the non-rebated leaf and two hinges in the reverse leaf (third for an extra charge) in silver (black for an extra charge); hinges are supplied and priced with the door frame a lever tumbler lock in the rebated door leaf and a magnetic lock (lever tumbler lock as an option) in the non-rebated door leaf, optionally: key-locked, thumb turn cylinder, economy or with a silver blockade; or optionally, for an extra charge, a black or golden magnetic lock a magnetic lock in the reversed-swing door, optionally: key-locked, thumb turn cylinder, economy or with a silver blockade; or optionally, for an extra charge, a black or golden magnetic lock

## EXTRA CHARGES

reverse door leaf

solid core filling

enhanced airflow trim, ventilation undercut standard or mini (p. 137)

"100" rebated and non-rebated door leaf

"110" rebated and non-rebated door leaf

additional bottom rail (can be trimmed by a customer up to max 8cm)

metal hinge casings in the rebated door leaf (brushed nickel, patina, polished chrome, polished brass, white and black)

drop down seal 1)

can be replaced with a black or golden magnetic lock for non-rebated and reverse leaves

can be changed to hinges and strike plate in black or gold for non-rebated door leaves

magnetic stop (buffer 1)

(available in six colours p. 137)

stainless steel porthole: "chrome" polished or "satin" brushed; frosted decormat glass, non-tinted glass; porthole ID 235mm; external 350mm)

PL2112 standard

## PAINTED



TITANIUM WHITE UV

## AVAILABLE SOLUTIONS (pp. 142-153)

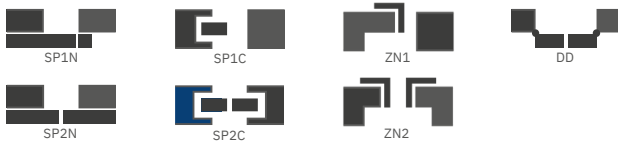

## AVAILABLE DOOR LEAF WIDTHS



<sup>1)</sup> a stop will not allow a drop down seal and an enhanced airflow trim to be used, and vice versa

<sup>2)</sup> only for non-rebated and reversed swing doors



# TURAN

REBATED, NON-REBATED AND REVERSE PAINTED DOORS



finalista konkursu

2019



TURAN 8, black ma<sup>2</sup> CUBE handle



TURAN 1



TURAN 2



TURAN 3



TURAN 4



TURAN 5



TURAN 6



TURAN 7



TURAN 8

**NEW**

\*) the photo shows the REVERS version

NEW

TURAN 8 with BELLA SLIM handle, round, black matt



## DESIGN

- rebated, non-rebated or reverse door leaf in STILE technology for an additional charge
- MDF stiles and rails coated with a facing layer and painted with UV-resistant varnish
- optional, at an extra charge, glulam timber stiles covered with HDF and MDF boards
- in TURAN 8 model, the panel is made of moisture-resistant HDF board 3 mm thick, applied to glass on both sides. The edge of the panel is always in the WHITE TITANIUM UV colour. 3)
- 16 mm thick MDF panels, moulded and coated with UV resistant varnish
- optional door frame extension panels and a crossheads with pilasters are available for surcharge, pp. 139-141
- the door can be trimmed by a customer, go to p. 137 for details

## TURAN 8 model NEW

## FINISH

- door leaves and door frames coated with water-based UV hardened varnish for high resistance to adverse use conditions

## HARDWARE

- rebated door leaves: three silver 2-pin hinges adjusted horizontally
- three concealed hinges in a non-rebated leaf, silver (optionally black - subject to an additional charge); hinges supplied with and included in the price of the door frame
- lever tumbler lock in a rebated door leaf and a key-locked magnetic lock (lever tumbler lock as an option) in a non-rebated door leaf, thumb turn cylinder, economy, with a silver blockade; optionally, against an additional charge, a black or gold magnetic lock

## GLAZING

- TURAN 1 and TURAN 8 tempered glass 4 mm or for extra charge frosted or black VSG 221 laminated safety glass, plain on both sides
- TURAN 7 model available with a mirror on one side. Other side - varnished board WHITE TITANIUM UV. Obverse - mirror on the hinge side.
- TURAN 8 model fixed glazing width - 50 mm

## EXTRA CHARGES

factory pre-drilled through holes for handles (split handles) ordered together with the door leaf

reverse door leaf

enhanced airflow trim, ventilation undercut standard or mini (p. 137)

"100" rebated and non-rebated door leaf

metal hinge casings in the rebated door leaf (brushed nickel, patina, polished chrome, polished brass, white and black)

VSG 221 laminated safety glass, plain on both sides (applies to TURAN 1 and TURAN 8) drop down seal 1)

can be replaced with a black or golden magnetic lock for non-rebated door leaves

can be changed to hinges and strike plate in black or gold for non-rebated door leaves

magnetic stop (buffer) 1)

(available in six colours p. 137)

PL2112 standard

+15% on the door price before surcharges

glulam timber stiles

## PAINTED



TITANIUM WHITE UV

## AVAILABLE SOLUTIONS (pp. 142-153)



SP1N



SP1C



ZN1



DD



SP2N



SP2C



ZN2

## AVAILABLE DOOR LEAF WIDTHS

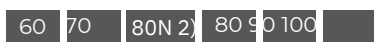

## MOULDING

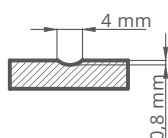

1) astop will not allow a drop down seal and an enhanced airflow trim to be used, and vice versa  
2) only for non-rebated door leaves



# MILDA

REBATED, NON-REBATED AND REVERSE PAINTED DOORS

produkt rekomendowany  
do konkursu



2019



MILDA 4, CUBE PREMIUM handle, black ma



MILDA 1



MILDA 2



MILDA 3



MILDA 4



MILDA 5

MILDA 2 with CUBE PREMIUM handle, black mag



## DESIGN

- rebated, non-rebated or reverse door leaf
- internal timber stiles and top rail, MDF bottom rail, covered with two HDF boards
- rigid honeycomb infill or solid core infill for additional charge
- optional door frame extension panels and a crossheads with pilasters are available for surcharge, pp. 139-141
- the door can be trimmed by a customer, go to p. 137 for details

## FINISH

- door leaves and door frames coated with water-based UV hardened varnish for high resistance to adverse use conditions
- door leaf edge made in standard or non-rebated technology

## HARDWARE

- three pin mortise hinges in a rebated door leaf
- three concealed hinges in the non-rebated leaf and two hinges (third for an extra charge) in the reverse swing leaf in silver (black for an extra charge); hinges are supplied and priced with the door frame
- a lever tumbler lock in the rebated door leaf and a magnetic lock (lever tumbler lock as an option) in the non-rebated door leaf, optionally: key-locked, thumb turn cylinder, economy or with a silver blockade; or optionally, for an extra charge, a black or golden magnetic lock
- a magnetic lock in the reversed-swing door, optionally: key-locked, thumb turn cylinder, economy or with a silver blockade; or optionally, for an extra charge, a black or golden magnetic lock

## MOULDING

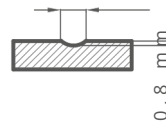

## EXTRA CHARGES

reverse door leaf

solid core filling

enhanced airflow trim, ventilation undercut standard or mini (p. 137)

"100" rebated and non-rebated door leaf

additional bottom rail (can be trimmed by a customer up to max 8cm)

metal hinge casings in the rebated door leaf (brushed nickel, patina, polished chrome, polished brass, white and black)

drop down seal 1)

can be replaced with a black or golden magnetic lock for non-rebated and reverse leaves

can be changed to hinges and strike plate in black or gold for non-rebated door leaves

magnetic stop (buffer) 1)

(available in six colours p. 137)

PL2112 standard

## PAINTED



TITANIUM WHITE UV

## AVAILABLE SOLUTIONS (pp. 142-153)

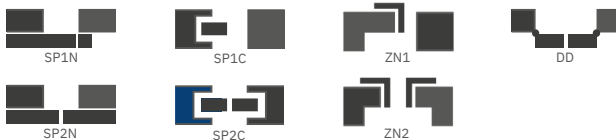

## AVAILABLE DOOR LEAF WIDTHS

60 70 80N 2) 80 90 100

<sup>1)</sup> a stop will not allow a drop down seal and an enhanced airflow trim to be used, and vice versa

<sup>2)</sup> only for non-rebated and reversed swing doors



# SYLENA

REBATED, NON-REBATED AND REVERSE PAINTED DOORS



SYLENA 5, handle: BELLA SLIM, shiny brass



SYLENA 1



SYLENA 2



SYLENA 3



SYLENA 4



SYLENA 5



SYLENA 6



SYLENA 7



SYLENA 8

SYLENA 3 with BELLA SLIM handle, round, black matt



## DESIGN

- rebated, non-rebated or reverse door leaf
- internal timber stiles and top rail, MDF bottom rail, covered with two HDF boards
- rigid honeycomb infill or solid core infill for additional charge
- optional door frame extension panels and a crossheads with pilasters are available for surcharge, pp. 139-141
- the door can be trimmed by a customer, go to p. 137 for details

## FINISH

- door leaves and door frames coated with water-based UV hardened varnish for high resistance to adverse use conditions
- door leaf edge made in standard or non-rebated technology

## HARDWARE

- three pin mortise hinges in a rebated door leaf
- three concealed hinges in the non-rebated leaf and two hinges (third for an extra charge) in the reverse swing leaf in silver (black for an extra charge); hinges are supplied and priced with the door frame
- a lever tumbler lock in the rebated door leaf and a magnetic lock (lever tumbler lock as an option) in the non-rebated door leaf, optionally: key-locked, thumb turn cylinder, economy or with a silver blockade; or optionally, for an extra charge, a black or golden magnetic lock
- a magnetic lock in the reversed-swing door, optionally: key-locked, thumb turn cylinder, economy or with a silver blockade; or optionally, for an extra charge, a black or golden magnetic lock

## MOULDING

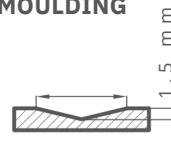

## EXTRA CHARGES

reverse door leaf

solid core filling

enhanced airflow trim, ventilation undercut standard or mini (p. 137)

"100" rebated and non-rebated door leaf

additional bottom rail (can be trimmed by a customer up to max 8cm)

metal hinge casings in the rebated door leaf (brushed nickel, patina, polished chrome, polished brass, white and black)

drop down seal 1)

can be replaced with a black or golden magnetic lock for non-rebated and reverse leaves

can be changed to hinges and strike plate in black or gold for non-rebated door leaves

magnetic stop (buffer) 1)

(available in six colours p. 137)

PL2112 standard

## PAINTED



TITANIUM WHITE UV

## AVAILABLE SOLUTIONS (pp. 142-153)



SP1N



SP1C



ZN1



DD



SP2N



SP2C



ZN2

## AVAILABLE DOOR LEAF WIDTHS

60 70 80N 2) 80 90 100

<sup>1)</sup> a stop will not allow a drop down seal and an enhanced airflow trim to be used, and vice versa

<sup>2)</sup> only for non-rebated and reversed swing doors



# INLAYS

DECORATIVE INSERT FLUSH WITH THE FACING SURFACE



ALTAMURA 1, BLACK ST CPL facing layer, inlay LUX 421, handle CUBE PREMIUM

**NEW**

**LUX INLAY BLACK**



inlay **LUX 217**



inlay **LUX 218**



inlay **LUX 219**



inlay **LUX 220**



inlay **LUX 221**



inlay **LUX 203**



inlay **LUX 204**



inlay **LUX 212**



inlay **LUX 213**



inlay **LUX 207**

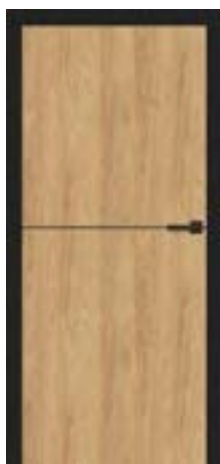

inlay **LUX 214**



inlay **LUX 216**

Door frame: BLACKST CPL Door leaf: OAK CLASSIC CPL

**INLAYS** are located on both sides of the leaf and are flush with its surface.

The inlay width is 8 mm or 50 mm.

Available colours of the LUX INLAY:

brushed steel, black, brushed gold, oak (compatible with OAK CLASSIC CPL 0.2 & 0.7), brushed copper.

You can order the presented INLAYS as options for an extra

charge on the following models available to PL and PL2112 standards (if available):

- UNO PREMIUM facing
- ALTAMURA 1
- FORTECA RC2 & RC3
- HERSE SET EKO 30 dB
- HERSE SET 32 dB
- HERSE SET AKUSTIC 39 dB
- LEDA EI30, EI60
- HYPERION EI30 RC2

The pictures show a non-rebated door with an economy lock, the lock positions may vary on other door types.

# INLAYS

DECORATIVE INSERT FLUSH WITH THE FACING SURFACE

**NEW**

LUX INLAY **OAK**



inlay **LUX 317**



inlay **LUX 318**



inlay **LUX 319**



inlay **LUX 320**



inlay **LUX 321**



inlay **LUX 303**



inlay **LUX 304**



inlay **LUX 312**



inlay **LUX 313**



inlay **LUX 307**



inlay **LUX 314**



inlay **LUX 316**

Door frame: OAK CLASSIC CPL 0.2 Door leaf: WHITE ST CPL

**INLAYS** are located on both sides of the leaf and are flush with its surface.

The inlay width is 8 mm or 50 mm.

Available colours of the LUX INLAY:

brushed steel, black, brushed gold, oak (compatible with OAK CLASSIC CPL 0.2 & 0.7), brushed copper.

You can order the presented INLAYS as options for an extra

charge on the following models available to PL and PL2112 standards (if available):

- UNO PREMIUM facing
- ALTAMURA 1
- FORTECA RC2 & RC3
- HERSE SET EKO 30 dB
- HERSE SET 32 dB
- HERSE SET AKUSTIC 39 dB
- LEDA EI30, EI60
- HYPERION EI30 RC2

The pictures show a non-rebated door with an economy lock, the lock positions may vary on other door types.

**NEW**

LUX INLAY BRUSHED GOLD



inlay LUX 417

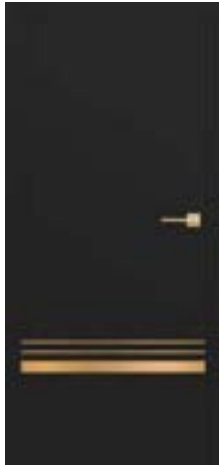

inlay LUX 418

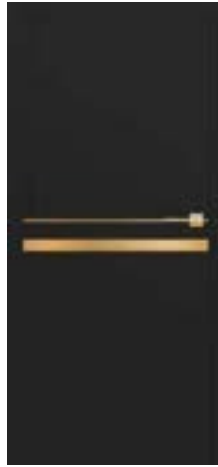

inlay LUX 419

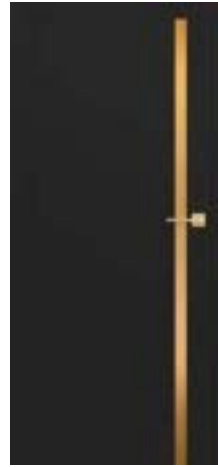

inlay LUX 420



inlay LUX 421



inlay LUX 403



inlay LUX 404



inlay LUX 412



inlay LUX 413



inlay LUX 407



inlay LUX 414

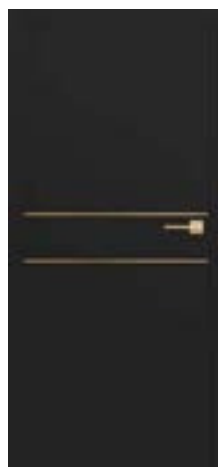

inlay LUX 416

Door frame and leaf BLACK ST CPL

**INLAYS** are located on both sides of the leaf and are flush with its surface.

The inlay width is 8 mm or 50 mm.

Available colours of the LUX INLAY: brushed steel, black, brushed gold, oak (compatible with OAK CLASSIC CPL 0.2 & 0.7), brushed copper.

You can order the presented INLAYS as options for an extra charge on the following models available to PL and PL2112 standards (if available):

- UNO PREMIUM facing
- ALTAMURA 1
- FORTECA RC2 & RC3
- HERSE SET EKO 30 dB
- HERSE SET 32 dB
- HERSE SET AKUSTIC 39 dB
- LEDA EI30, EI60
- HYPERION EI30 RC2

The pictures show a non-rebated door with an economy lock, the lock positions may vary on other door types.

# INLAYS

DECORATIVE INSERT FLUSH WITH THE FACING SURFACE

## LUX INLAY BRUSHED STEEL

**NEW**



inlay **LUX 117**



inlay **LUX 118**



inlay **LUX 119**



inlay **LUX 120**

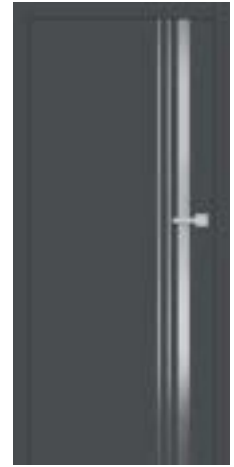

inlay **LUX 121**



inlay **LUX 103**



inlay **LUX 104**



inlay **LUX 112**



inlay **LUX 113**



inlay **LUX 107**



inlay **LUX 114**



inlay **LUX 116**

Door frame and leaf ANTHRACITE ST CPL

**INLAYS** are located on both sides of the leaf and are flush with its surface.

The inlay width is 8 mm or 50 mm.

Available colours of the LUX INLAY:

brushed steel, black, brushed gold, oak (compatible with OAK CLASSIC CPL 0.2 & 0.7), brushed copper.

You can order the presented INLAYS as options for an extra charge on the following models available to PL and PL2112 standards (if available):

- UNO PREMIUM facing
- ALTAMURA 1
- FORTECA RC2 & RC3
- HERSE SET EKO 30 dB
- HERSE SET 32 dB
- HERSE SET AKUSTIC 39 dB
- LEDA EI30, EI60
- HYPERION EI30 RC2

The pictures show a non-rebated door with an economy lock, the lock positions may vary on other door types.

**INLAY LUX BRUSHED COPPER**

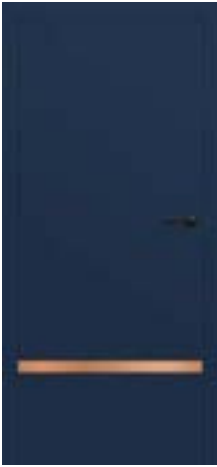

inlay **LUX 517**

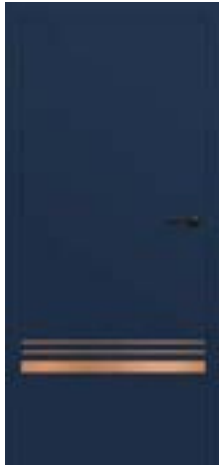

inlay **LUX 518**



inlay **LUX 519**

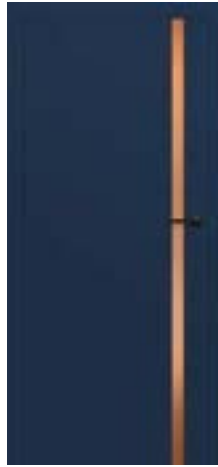

inlay **LUX 520**

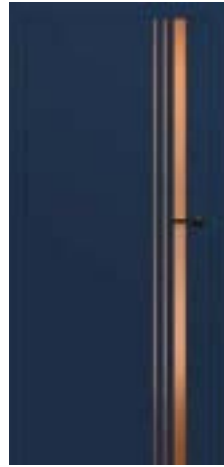

inlay **LUX 521**



inlay **LUX 503**



inlay **LUX 504**



inlay **LUX 512**



inlay **LUX 513**



inlay **LUX 507**



inlay **LUX 514**



inlay **LUX 516**

Door frame and leaf NAVY BLUE ST CPL

**INLAYS** are located on both sides of the leaf and are flush with its surface.

The inlay width is 8 mm or 50 mm.

Available colours of the LUX INLAY: brushed steel, black, brushed gold, oak (compatible with OAK CLASSIC CPL 0.2 & 0.7), brushed copper.

You can order the presented INLAYS as options for an extra charge on the following models available to PL and PL2112 standards (if available):

- UNO PREMIUM facing
- ALTAMURA 1
- FORTECA RC2 & RC3
- HERSE SET EKO 30 dB
- HERSE SET 32 dB
- HERSE SET AKUSTIC 39 dB
- LEDA EI30, EI60
- HYPERION EI30 RC2

The pictures show a non-rebated door with an economy lock, the lock positions may vary on other door types.

# BALDUR

REBATED, NON-REBATED AND REVERSE INTERIOR DOORS



BALDUR 1, NATUR OAK PREMIUM facing layer, door frame facing layer: BLACK ST CPL, handle: QUBIK, black matt

BALDUR 1 in OAK RETRO CPL facing layer, door frame: BLACK ST CPL with CUBE PREMIUM handle, black matt



BALDUR 1

BALDUR 3 in OAK ST CPL facing layer, door frame: BLACK ST CPL with CUBE PREMIUM handle, black matt



BALDUR 3

BALDUR 1 in OAK CLASSIC CPL facing layer, door frame: BLACK ST CPL with CUBE PREMIUM handle, black matt



BALDUR 1

## DESIGN

- rebated, non-rebated or reverse door leaf
- internal timber stiles and top rail, MDF bottom rail, covered with two HDF boards
- rigid honeycomb infill or solid core infill for additional charge
- optional door frame extension panels and a crossheads with pilasters are available for surcharge, pp. 139-141

## FINISH

- HDF board in PREMIUM or CPL facing
- leaf edge made in the standard rebated or non-rebated technology with CPL 0.2 laminates, faced with the ABS edging, and in the same colour as the leaf only or, against an additional charge, with a standard black edge
- reverse door leaf only in with the STANDARD edge and with the PREMIUM and ST CPL facings
- the door edge faced with edging in the same colour as the door leaf plane or optionally in black plain edging (black edging with horizontal grain for the TRANSVERSE NATUR OAK PREMIUM facing). Door edge faced with black layers around a part of the circumference (two vertical edges and the top one) and next to the glass.
- rebated and non-rebated door leaf BALDUR 1 only for the WHITE ST CPL facing made optionally in the Soft technology (invisible longitudinal edge joints of the facing), requiring the use of a solid core at an extra charge. The Soft technology is not included in the PL2112 standard.
- the BALDUR 1 sliding systems have a visible 17 mm high aluminium or black coloured profile in the lower part of the glass pane

## HARDWARE

- three pin mortise hinges in a rebated door leaf
- three concealed hinges in the non-rebated leaf and two hinges (third for an extra charge) in the reverse swing leaf in silver (black for an extra charge); hinges are supplied and priced with the door frame
- a lever tumbler lock in the rebated door leaf and a magnetic lock (lever tumbler lock as an option) in the non-rebated door leaf, optionally: key-locked, thumb turn cylinder, economy or with a silver blockade; or optionally, for an extra charge, a black or golden magnetic lock
- a magnetic lock in the reversed-swing door, optionally: key-locked, thumb turn cylinder, economy or with a silver blockade; or optionally, for an extra charge, a black or golden magnetic lock

## GLAZING

- BALDUR 1, 3: 8mm tempered frosted glass or VSG/ESG 441 safety glass, frosted or black, plain on both sides

## CPL



## PREMIUM

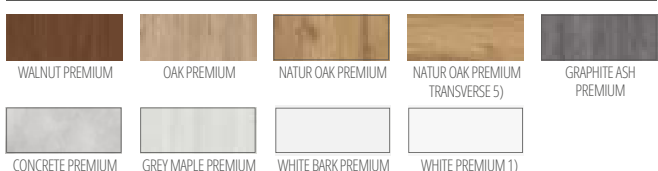

## EXTRA CHARGES

### reverse door leaf

(unavailable for CPL 0.2 and for BALDUR 1 with SOFT edge)

solid core filling	
enhanced airflow trim, ventilation undercut standard or mini (p. 137)	
“100” rebated and non-rebated door leaf	
frosted or black VSG/ESG 441 glazing	
metal hinge casings in the rebated door leaf (brushed nickel, patina, polished chrome, polished brass, white and black)	
black door leaf edge finish	
can be replaced with a black or golden magnetic lock for non-rebated and reverse leaves	
can be changed to hinges and strike plate in black or gold for non-rebated door leaves	
magnetic stop (buffer) (available in six colours p. 137)	
PL2112 standard	+ 15% on the door price before surcharges

## AVAILABLE DOOR LEAF WIDTHS



## AVAILABLE SOLUTIONS 3) (pp. 142-153)



## EDGE FINISH TYPES



## VENTILATION UNDERCUT



- 1) plain white facing imitating a painted surface
- 2) special **AntiFinger** coating to reduce dirt and fingerprints
- 3) the BALDUR 3 model not available in sliding systems or double doors
- 4) only soft version for BALDUR 1 rebated and non-rebated with WHITE ST CPL facing layer and only available at an extra charge with solid core (the Soft option not included in the PL2112 standard)
- 5) comes complete with the NATUR OAK PREMIUM door frame
- 6) only for non-rebated and reversed swing doors
- 7) only BALDUR 1 non-rebated and reversed swing, not available in soft edge
- 8) until stock lasts



# UNO PREMIUM

REBATED, NON-REBATED AND REVERSE INTERIOR DOORS



UNO PREMIUM, leaf with OAK PREMIUM facing layer, BLACK ST CPL door frame, CUBE PREMIUM handle, black ma

UNO PREMIUM in TRANSVERSE NATUR OAK PREMIUM with CUBE handle, black ma



UNO PREMIUM in GRAPHITE ASH PREMIUM facing layer with CUBE handle, black ma



UNO PREMIUM with WALNUT PREMIUM facing layer with CUBE handle, black ma



UNO PREMIUM with WHITE PREMIUM facing layer with BELLA SLIM handle, black max



## DESIGN

- rebated, non-rebated or reverse door leaf
- internal timber stiles and top rail, MDF bottom rail, covered with two HDF boards
- rigid honeycomb infill
- solid core filling for additional charge
- optional door frame extension panels and a crossheads with pilasters are available for surcharge, pp. 139-141
- the door can be trimmed by a customer, go to p. 137 for details

## FINISH

- HDF board with PREMIUM facing door leaf edge made in standard rebated or non-rebated technology the door edge faced with edging in the same colour as the door leaf
- plane or optionally in black plain edging (black edging with horizontal grain for the TRANSVERSE NATUR OAK PREMIUM facing) insert (inlay) colour: brushed steel, black, brushed gold and CLASSIC OAK CPL with a width of 8 mm or 50 mm flush with the door
- leaf plane, made on both sides of the leaf, pp. 86-91

## HARDWARE

- three pin mortise hinges in a rebated door leaf
- three concealed hinges in the non-rebated leaf and two hinges (third for an extra charge) in the reverse swing leaf in silver (black for an extra charge); hinges are supplied and priced with the door frame
- a lever tumbler lock in the rebated door leaf and a magnetic lock (lever tumbler lock as an option) in the non-rebated door leaf, optionally: key-locked, thumb turn cylinder, economy or with a silver blockade; or optionally, for an extra charge, a black or golden magnetic lock
- a magnetic lock in the reversed-swing door, optionally: key-locked, thumb turn cylinder, economy or with a silver blockade; or optionally, for an extra charge, a black or golden magnetic lock

## PREMIUM



## AVAILABLE DOOR LEAF WIDTHS



## AVAILABLE SOLUTIONS (pp. 142-153)

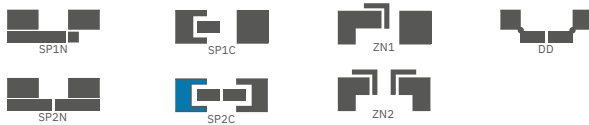

## EDGE FINISH TYPES



NON-REBATED

STANDARD



BLACK PLAIN DOOR LEAF EDGE FINISH (at an extra charge)



BLACK HORIZONTAL DOOR LEAF EDGE FINISH (at an extra charge)



## EXTRA CHARGES

reverse door leaf

solid core filling

door closer reinforcement

arm door closer (silver, black, white, brown)

additional bottom rail (can be trimmed by a customer up to max 8cm)

round and square metal sleeves (4 pcs);

brushed nickel or patina finish, white and black

plastic woodgrain sleeves (4 pcs)

enhanced airflow trim, ventilation undercut standard or mini (p. 137) or ventilation grille

"100" rebated and non-rebated door leaf

"110" rebated and non-rebated door leaf

drop down seal 2)

metal hinge casings in the rebated door leaf (brushed nickel, patina, polished chrome, polished brass, white and black)

stainless steel porthole: "chrome" polished or "satin" brushed; frosted decormat glass, non-tinted glass; porthole ID 235mm external 350 mm)

black door leaf edge finish

can be replaced with a black or golden magnetic lock for non-rebated and reverse leaves

can be changed to hinges and strike plate in black or gold for non-rebated door leaves

magnetic stop (buffer) 2)

(available in six colours p. 137)

LUX inlay; available versions p. 86-91

PL2112 standard

+ 15% on the door price before surcharges

<sup>1)</sup> plain white facing imitating a painted surface

<sup>2)</sup> a stop will not allow a drop down seal and an enhanced airflow trim to be used, and vice versa

<sup>3)</sup> comes complete with the NATUR OAK PREMIUM door frame

<sup>4)</sup> only for non-rebated and reversed swing doors



# ALTAMURA

REBATED, NON-REBATED AND REVERSE INTERIOR DOORS



ALTAMURA 1, OAK CLASSIC CPL facing layer, handle: TOPAZ black matt, porthole black matt



ALTAMURA 1



ALTAMURA 2



ALTAMURA 3



ALTAMURA 4



Middle panel

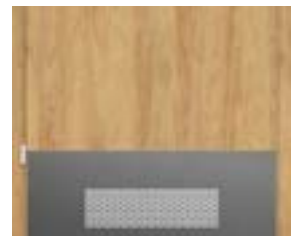

grille panel



ALTAMURA 5



ALTAMURA 6



ALTAMURA 7



ALTAMURA 8

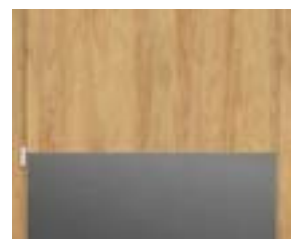

Bottom panel

## DESIGN

- rebated, non-rebated or reverse door leaf
- MDF stiles and rails covered with two HDF boards in GREKO facing layers
- internal timber stiles and top rail, MDF bottom rail, covered with two HDF boards in CPL and PREMIUM facing layer
- rigid honeycomb infill or solid core infill for additional charge
- optional door frame extension panels and a crossheads with pilasters are available for surcharge, pp. 139-141
- the door can be trimmed by a customer, go to p. 137 for details

## FINISH

- HDF board with a facing layer
- door leaf edge made in the STANDARD technology
- CPL 0.2 & 0.7 laminates available only with the STANDARD edge with the ABS edging in the same colour as the door leaf only or, against an additional charge, with a standard black edge
- edge (in standard or non-rebated finish) faced with an edging in the same colour as the surface or, optionally, in plain black (black edging with transverse NATUR OAK PREMIUM, a black edge with a transverse structure)
- For ALTAMURA 1, inlays are available for surcharge, as shown on pp. 86-91

## HARDWARE

- three pin mortise hinges in a rebated door leaf
- three concealed hinges in the non-rebated leaf and two hinges in the reverse leaf (third for an extra charge) in silver (black or gold for an extra charge); hinges are supplied and priced with the door frame
- a lever tumbler lock in the rebated door leaf and a magnetic lock (lever tumbler lock as an option) in the non-rebated door leaf, optionally: key-locked, thumb turn cylinder, economy or with a silver blockade; or optionally, for an extra charge, a black or golden magnetic lock
- a magnetic lock in the reversed-swing door, optionally: key-locked, thumb turn cylinder, economy or with a silver blockade; or optionally, for an extra charge, a black or golden magnetic lock

## GLAZING

- **tempered frosted Decormat glass as standard**, clear or, for an extra charge, frosted VSG 221 safety glass, plain on both sides
- possibility to change the glazing side to REVERSE (standard glazing for OBVERSE)

## EXTRA CHARGES

**reverse door leaf** (unavailable for CPL 0.2 and 0.7)

solid core filling

door closer reinforcement

arm door closer (silver, black, white, brown)

additional bottom rail (can be trimmed by a customer up to max 8 cm)

enhanced airflow trim, ventilation undercut standard or mini (p. 137) or ventilation grille

metal round or square ventilation sleeves (4 pcs);

brushed nickel or patina finish in white or black

plastic sleeves

"100" rebated and non-rebated door leaf

"110" rebated and non-rebated door leaf

frosted VSG 221 laminated glass

drop down seal 2)

metal hinge casings in the rebated door leaf (brushed nickel, patina, polished chrome, polished brass, white and black)

ALTAMURA 1: stainless steel porthole: polished "chrome" or brushed "satin" and black mask;

frosted decormat glass, non-tinted glass; porthole diameter: internal: 235mm; external 350 mm)

stainless steel panel (fixed on both sides in the rebated STANDARD door leaves only), height 300mm

- lower Altamura 1, 3, 4, 6, 8

- central Altamura 1, 4

- lower with ventilation Altamura 1, 3, 4, 6, 8

black door leaf edge finish

can be replaced with a black or golden magnetic lock for non-rebated and reverse leaves

can be changed to hinges and strike plate in black or gold for non-rebated door leaves

magnetic stop (buffer) 2)

(available in six colours p. 137)

ALTAMURA 1 model: LUX inlay; available versions p. 86-91

PL2112 standard

+ 15% on the door price before surcharges

## GREKO



## CPL



## PREMIUM

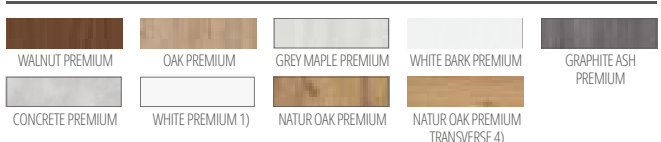

## AVAILABLE DOOR LEAF WIDTHS



## AVAILABLE SOLUTIONS (pp. 142-153)

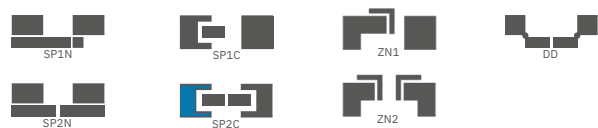

## EDGE FINISH TYPES

## GLASS FRAME

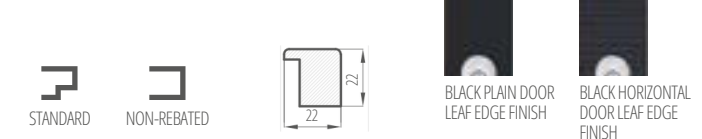

1) plain white facing imitating a painted surface

2) a stop will not allow a drop down seal and an enhanced airflow trim to be used, and vice versa

3) special **AntiFinger** coating to reduce dirt and fingerprints

4) comes complete with the NATUR OAK PREMIUM door frame

5) only for non-rebated and reversed swing doors

6) ALTAMURA 1 only, non-rebated and reversed swing

7) until stock lasts

# ANSEDONIA

REBATED, NON-REBATED AND REVERSE INTERIOR DOORS



ANSEDONIA 4, GREY OAK ST CPL facing layer, handle: TOPAZ stainless steel handle



ANSEDONIA 1



ANSEDONIA 2



ANSEDONIA 3



ANSEDONIA 4



ANSEDONIA 5



ANSEDONIA 6



ANSEDONIA 7



ANSEDONIA 8



ANSEDONIA 9



ANSEDONIA 10



ANSEDONIA 11



ANSEDONIA 12

## DESIGN

- rebated, non-rebated or reverse door leaf
- MDF stiles and rails covered with two HDF boards in GREKO facing layers
- internal timber stiles and top rail, MDF bottom rail, covered with two HDF boards in CPL and PREMIUM facing layer
- rigid honeycomb infill or solid core infill for additional charge
- optional door frame extension panels and a crossheads with pilasters are available for surcharge, pp. 139-141
- the door can be trimmed by a customer, go to p. 137 for details

## FINISH

- HDF board with a facing layer
- door leaf edge made in the STANDARD technology.
- CPL 0.2 & 0.7 laminates available only with the STANDARD edge with the ABS edging in the same colour as the door leaf only or, against an additional charge, with a standard black edge
- edge (in standard or non-rebated finish) faced with an edging in the same colour as the surface or, optionally, in plain black (black edging with transverse NATUR OAK PREMIUM, a black edge with a transverse structure)

## HARDWARE

- three pin mortise hinges in a rebated door leaf
- three concealed hinges in the non-rebated leaf and two hinges in the reverse leaf (third for an extra charge) in silver (black or gold for an extra charge); hinges are supplied and priced with the door frame
- a lever tumbler lock in the rebated door leaf and a magnetic lock (lever tumbler lock as an option) in the non-rebated door leaf, optionally: key-locked, thumb turn cylinder, economy or with a silver blockade; or optionally, for an extra charge, a black or golden magnetic lock
- a magnetic lock in the reversed-swing door, optionally: key-locked, thumb turn cylinder, economy or with a silver blockade; or optionally, for an extra charge, a black or golden magnetic lock

## GLAZING

- tempered frosted Decormat glass as standard, clear or, for an extra charge, frosted VSG 221 safety glass, plain on both sides
- possibility to change the glazing side to REVERSE (standard glazing for OBVERSE)

## EXTRA CHARGES

### reverse door leaf

(not available in CPL 0.2 & 0.7)

solid core filling

door closer reinforcement

arm door closer (silver, black, white, brown)

additional bottom rail (can be trimmed by a customer up to max8cm)

enhanced airflow trim, ventilation undercut standard or mini (p. 137) or ventilation grille

plastic sleeves

metal round or square ventilation sleeves (4 pcs);

brushed nickel or patina finish in white or black

"100" rebated and non-rebated door leaf

frosted VSG 221 laminated glass, plain on both sides

drop down seal 2)

metal hinge casings in the rebated door leaf (brushed nickel, patina, polished chrome, polished brass, white and black)

black door leaf edge finish

can be replaced with a black or golden magnetic lock for non-rebated and reverse leaves

can be changed to hinges and strike plate in black or gold for non-rebated door leaves

magnetic stop (buffer 2)

(available in six colours p. 137)

PL2112 standard

+ 15% on the door price before surcharges

## GREKO



## CPL



## PREMIUM



## AVAILABLE DOOR LEAF WIDTHS



## AVAILABLE SOLUTIONS (pp. 142-153)

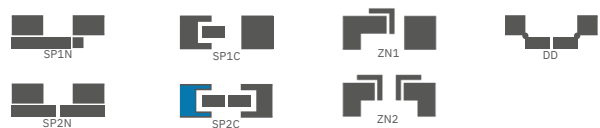

## EDGE FINISH TYPES

## GLASS FRAME

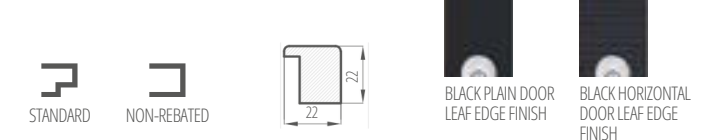

<sup>1)</sup> plain white facing imitating a painted surface

<sup>2)</sup> a stop will not allow a drop down seal and an enhanced airflow trim to be used, and vice versa

<sup>3)</sup> special **AntiFinger** coating to reduce dirt and fingerprints

<sup>4)</sup> comes complete with the NATUR OAK PREMIUM door frame

<sup>5)</sup> only for non-rebated and reversed swing doors

<sup>6)</sup> until stock lasts

# LORIENT

REBATED, NON-REBATED AND REVERSE INTERIOR DOORS



LORIENT 1, GREY MAPLE PREMIUM facing layer, handle: TOPAZ stainless steel handle



LORIENT 1



LORIENT 2



LORIENT 3



LORIENT 4



LORIENT 5



LORIENT 6



LORIENT 7



LORIENT 8



LORIENT 9



LORIENT 10



LORIENT 11



LORIENT 12

## DESIGN

- rebated, non-rebated or reverse door leaf
- MDF stiles and rails covered with two HDF boards in GREKO facing layers
- internal timber stiles and top rail, MDF bottom rail, covered with two HDF boards in CPL and PREMIUM facing layer
- rigid honeycomb infill or solid core infill for additional charge
- optional door frame extension panels and a crossheads with pilasters are available for surcharge, pp. 139-141
- the door can be trimmed by a customer, go to p. 137 for details

## FINISH

- HDF board with a facing layer
- door leaf edge made in the STANDARD technology.
- edge (in standard or non-rebated finish) faced with an edging in the same colour as the surface or, optionally, in plain black (black edging with transverse NATUR OAK PREMIUM, a black edge with a transverse structure)

## HARDWARE

- three pin mortise hinges in a rebated door leaf
- three concealed hinges in the non-rebated leaf and two hinges in the reverse leaf (third for an extra charge) in silver (black or gold for an extra charge); hinges are supplied and priced with the door frame
- a lever tumbler lock in the rebated door leaf and a magnetic lock (lever tumbler lock as an option) in the non-rebated door leaf, optionally: key-locked, thumb turn cylinder, economy or with a silver blockade; or optionally, for an extra charge, a black or golden magnetic lock
- a magnetic lock in the reversed-swing door, optionally: key-locked, thumb turn cylinder, economy or with a silver blockade; or optionally, for an extra charge, a black or golden magnetic lock

## GLAZING

- **tempered frosted Decomat glass as standard**, clear or, for an extra charge, frosted VSG 221 safety glass, plain on both sides
- possibility to change the glazing side to REVERSE (standard glazing for OBVERSE)

## EXTRA CHARGES

reverse door leaf
solid core filling
door closer reinforcement
arm door closer (silver, black, white, brown)
additional bottom rail (can be trimmed by a customer up to max 8 cm)
enhanced airflow trim, ventilation undercut standard or mini (p. 137) or ventilation grille
plastic sleeves
metal round or square ventilation sleeves (4 pcs); brushed nickel or patina finish in white or black
400" rebated and non-rebated door leaf
frosted VSG 221 laminated glass, plain on both sides
drop down seal 2)
metal hinge casings in the rebated door leaf (brushed nickel, patina, polished chrome, polished brass, white and black)
black door leaf edge finish
can be replaced with a black or golden magnetic lock for non-rebated and reverse leaves
can be changed to hinges and strike plate in black or gold for non-rebated door leaves
magnetic stop (buffer) 2)
(available in six colours p. 137)
PL2112 standard

+ 15% on the door price before surcharges

## GREKO



## CPL



## PREMIUM

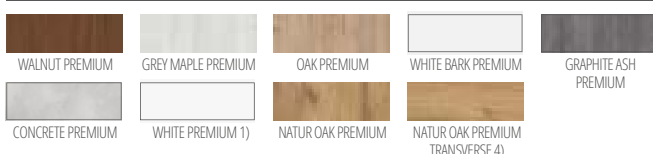

## AVAILABLE DOOR LEAF WIDTHS



## AVAILABLE SOLUTIONS (pp. 142-153)

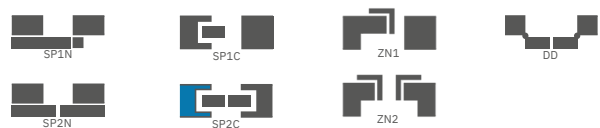

## EDGE FINISH TYPES

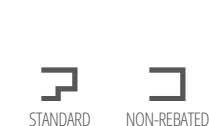

## GLASS FRAME



- 1) plain white facing imitating a painted surface
- 2) a stop will not allow a drop down seal and an enhanced airflow trim to be used, and vice versa
- 3) special **AntiFinger** coating to reduce dirt and fingerprints
- 4) comes complete with the NATUR OAK PREMIUM door frame
- 5) only for non-rebated and reversed swing doors
- 6) until stock lasts



# MENTON

REBATED, NON-REBATED AND REVERSE INTERIOR DOORS



MENTON 1, WALNUT CLASSIC CPL facing layer, handle: TOPAZ, stainless steel



MENTON 1



MENTON 2



MENTON 3



MENTON 4

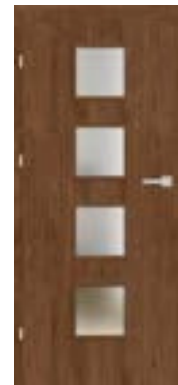

MENTON 5



MENTON 6



MENTON 7



MENTON 8



MENTON 9



MENTON 10



MENTON 11



MENTON 12

## DESIGN

- rebated, non-rebated or reverse door leaf
- MDF stiles and rails covered with two HDF boards in GREKO facing layers
- internal timber stiles and top rail, MDF bottom rail, covered with two HDF boards in CPL and PREMIUM facing layer
- rigid honeycomb infill or solid core infill for additional charge
- optional door frame extension panels and a crossheads with pilasters are available for surcharge, pp. 139-141
- the door can be trimmed by a customer, go to p. 137 for details

## FINISH

- door leaf edge made in the STANDARD technology.
- CPL 0.2 & 0.7 laminates available only with the STANDARD edge with the ABS edging in the same colour as the door leaf only or, against an additional charge, with a standard black edge
- edge (in standard or non-rebated finish) faced with an edging in the same colour as the surface or, optionally, in plain black (black edging with transverse NATUR OAK PREMIUM, a black edge with a transverse structure)

## HARDWARE

- three pin mortise hinges in a rebated door leaf
- three concealed hinges in the non-rebated leaf and two hinges in the reverse leaf (third for an extra charge) in silver (black or gold for an extra charge); hinges are supplied and priced with the door frame
- a lever tumbler lock in the rebated door leaf and a magnetic lock (lever tumbler lock as an option) in the non-rebated door leaf, optionally: key-locked, thumb turn cylinder, economy or with a silver blockade; or optionally, for an extra charge, a black or golden magnetic lock
- a magnetic lock in the reversed-swing door, optionally: key-locked, thumb turn cylinder, economy or with a silver blockade; or optionally, for an extra charge, a black or golden magnetic lock

## GLAZING

- **tempered frosted Decormat glass as standard**, clear or, for an extra charge, frosted VSG 221 safety glass, plain on both sides
- possibility to change the glazing side to REVERSE (standard glazing for OBVERSE)

## EXTRA CHARGES

### reverse door leaf

(not available in CPL 0.2 & 0.7)

solid core filling	_____
door closer reinforcement	_____
arm door closer (silver, black, white, brown)	_____
additional bottom rail (can be trimmed by a customer up to max 8 cm)	_____
enhanced airflow trim, ventilation undercut standard or mini (p. 137) or ventilation grille	_____
metal round or square ventilation sleeves (4 pcs); brushed nickel or patina finish in white or black	_____
plastic sleeves	_____
"100" rebated and non-rebated door leaf	_____
frosted VSG 221 laminated glass	_____
drop down seal 2)	_____
metal hinge casings in the rebated door leaf (brushed nickel, patina, polished chrome, polished brass, white and black)	_____
black door leaf edge finish	_____
can be replaced with a black or golden magnetic lock for non-rebated and reverse leaves	_____
can be changed to hinges and strike plate in black or gold for non-rebated door leaves	_____
magnetic stop (buffer) 2)	_____
(available in six colours p. 137)	_____
PL2112 standard	_____

+ 15% on the door price before surcharges

## GREKO

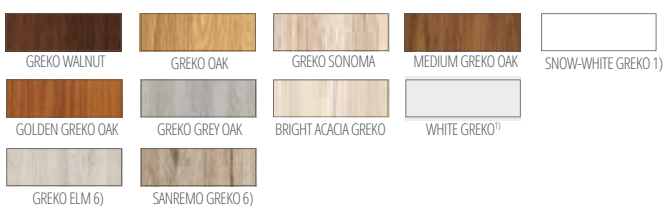

## CPL



## PREMIUM



## AVAILABLE DOOR LEAF WIDTHS



## AVAILABLE SOLUTIONS (pp. 142-153)

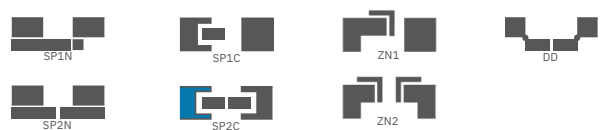

## EDGE FINISH TYPES

## GLASS FRAME

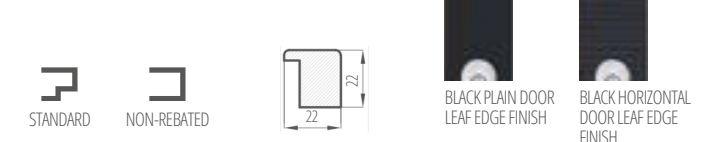

<sup>1)</sup> plain white facing imitating a painted surface

<sup>2)</sup> a stop will not allow a drop down seal and an enhanced airflow trim to be used, and vice versa

<sup>3)</sup> special **AntiFinger** coating to reduce dirt and fingerprints

<sup>4)</sup> comes complete with the NATUR OAK PREMIUM door frame

<sup>5)</sup> only for non-rebated and reversed swing doors

<sup>6)</sup> until stock lasts

# SORANO

REBATED, NON-REBATED AND REVERSE INTERIOR DOORS



SORANO 1, WENGE DARK ST CPL facing layer, handle: TOPAZ stainless steel handle



SORANO 1



SORANO 2



SORANO 3



SORANO 4



SORANO 5



SORANO 6



SORANO 7



SORANO 8



SORANO 9



SORANO 10



SORANO 11



SORANO 12

## DESIGN

- rebated, non-rebated or reverse door leaf
- MDF stiles and rails covered with two HDF boards in GREKO facing layers
- internal timber stiles and top rail, MDF bottom rail, covered with two HDF boards in CPL and PREMIUM facing layer
- rigid honeycomb infill or solid core infill for additional charge
- optional door frame extension panels and a crossheads with pilasters are available for surcharge, pp. 139-141
- the door can be trimmed by a customer, go to p. 137 for details

## FINISH

- door leaf edge made in the STANDARD technology.
- CPL 0.2 & 0.7 laminates available only with the STANDARD edge with the ABS edging in the same colour as the door leaf only or, against an additional charge, with a standard black edge
- edge (in standard or non-rebated finish) faced with an edging in the same colour as the surface or, optionally, in plain black (black edging with transverse NATUR OAK PREMIUM, a black edge with a transverse structure)

## HARDWARE

- three pin mortise hinges in a rebated door leaf
- three concealed hinges in the non-rebated leaf and two hinges in the reverse leaf (third for an extra charge) in silver (black or gold for an extra charge); hinges are supplied and priced with the door frame
- a lever tumbler lock in the rebated door leaf and a magnetic lock (lever tumbler lock as an option) in the non-rebated door leaf, optionally: key-locked, thumb turn cylinder, economy or with a silver blockade; or optionally, for an extra charge, a black or golden magnetic lock
- a magnetic lock in the reversed-swing door, optionally: key-locked, thumb turn cylinder, economy or with a silver blockade; or optionally, for an extra charge, a black or golden magnetic lock

## GLAZING

- **tempered frosted Decormat glass as standard**, clear or, for an extra charge, frosted VSG 221 safety glass, plain on both sides
- possibility to change the glazing side to REVERSE (standard glazing for OBVERSE)

## EXTRA CHARGES

### reverse door leaf

(not available in CPL 0.2 & 0.7)

solid core filling	_____
door closer reinforcement	_____
arm door closer (silver, black, white, brown)	_____
additional bottom rail (can be trimmed by a customer up to max 8cm)	_____
enhanced airflow trim, ventilation undercut standard or mini (p. 137) or ventilation grille	_____
metal round or square ventilation sleeves (4 pcs); brushed nickel or patina finish in white or black	_____
plastic sleeves	_____
"100" rebated and non-rebated door leaf	_____
frosted VSG 221 laminated glass	_____
drop down seal 2)	_____
metal hinge casings in the rebated door leaf (brushed nickel, patina, polished chrome, polished brass, white and black)	_____
black door leaf edge finish	_____
can be replaced with a black or golden magnetic lock for non-rebated and reverse leaves	_____
can be changed to hinges and strike plate in black or gold for non-rebated door leaves	_____
magnetic stop (buffer) 2)	_____
(available in six colours p. 137)	_____
PL2112 standard	_____

+ 15% on the door price before surcharges

## GREKO



## CPL



## PREMIUM



## AVAILABLE DOOR LEAF WIDTHS



## AVAILABLE SOLUTIONS (pp. 142-153)

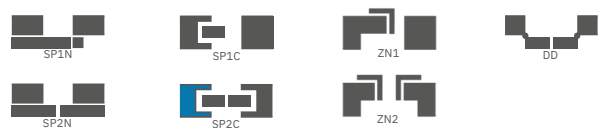

## EDGE FINISH TYPES

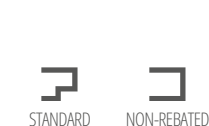

## GLASS FRAME

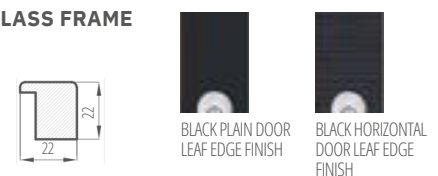

1) plain white facing imitating a painted surface

2) a stop will not allow a drop down seal and an enhanced airflow trim to be used, and vice versa

3) special **AntiFinger** coating to reduce dirt and fingerprints

4) comes complete with the NATUR OAK PREMIUM door frame

5) only for non-rebated and reversed swing doors

6) until stock lasts

# HARDWARE

## HANDLES FOR FLUSH AND PANELLED DOORS

NEW

### NOVA CLICK handle

stainless steel, ma black

**NOVA CLICK handle is available in LEFT and RIGHT versions**

The LEFT version of the NOVA CLICK handle is used for:

- right door outwards opening
- left door inwards opening

The RIGHT version of the NOVA CLICK handle is used for:

- right door inwards opening
- left door outwards opening

Door opening directions are shown on page 133.



Stainless steel



ma black

NEW

### CORONA TIME SLIM R handle

brass matt, gunmetal, black n



brass matt



gunmetal



ma black



HANDLE CLASS  
PREMIUM

NEW

### CORONA IMPERA RT handle

glossy chrome, brushed chrome ma, glossy copper, brushed nickel ma, black ma, white ma



glossy chrome



brushed ma chrome



shiny copper



brushed ma nickel



ma black



White ma



HANDLE CLASS  
PREMIUM

HANDLES FOR FLUSH AND PANELLED DOORS



NEW

CORONA ARROW R handle

glossy chrome, brushed chrome ma, white ma, black ma



glossy chrome

brushed ma chrome

ma black

White ma



NEW

CORONA ARROW Q handle

glossy chrome, brushed chrome ma, white ma, black ma



glossy chrome

brushed ma chrome

ma black

White ma



NEW

CORONA MOON R SLIM handle

glossy chrome, black ma, glossy brass, brass ma



glossy chrome

ma black

glossy brass

brass ma





HANDLES FOR FLUSH AND PANELLED DOORS

NEW

METAL-BUD QUANTA FIT, DIVA FIT, ZOJA FIT, TORA FIT (prestigious 6 mm thick escutcheon) handle

Metal-Bud

PRODUCENT KLAMEK

glossy chrome, brushed nickel, brushed brass, black ma



**TORA FIT handle**  
ma black



**DIVA FIT handle**  
brushed nickel



**DIVA FIT handle**  
brushed brass



**DIVA FIT handle**  
ma black



**ZOJA FIT handle**  
brushed nickel



**ZOJA FIT handle**  
brushed brass



**ZOJA FIT handle**  
ma black



**QUANTA FIT handle**  
glossy chrome



**QUANTA FIT handle**  
brushed nickel



**QUANTA FIT handle**  
brushed brass



**QUANTA FIT handle**  
ma black



METAL-BUD BELLA SLIM SQUARE handle (prestige 6 mm thick escutcheon)

Metal-Bud

PRODUCENT KLAMEK

glossy chrome, brushed ma chrome, glossy brass, brass satin, ma black



glossy chrome



brushed ma chrome



glossy brass



brass satin



ma black

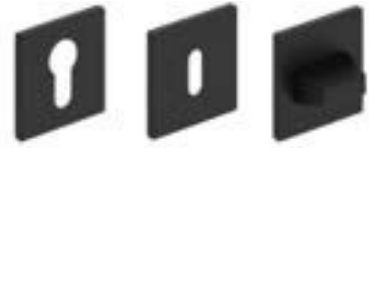

HANDLE CLASS  
PREMIUM

**HANDLES FOR FLUSH AND PANELLED DOORS**

**METAL-BUD CUBE SLIM handle (prestige 6 mm thick escutcheon)**

**Metal-Bud**

PRODUCENT KLAMEK

glossy chrome, brushed ma chrome, glossy brass, black ma



**METAL-BUD CUBE handle**

**Metal-Bud**

PRODUCENT KLAMEK

glossy chrome, brushed ma chrome, brushed ma nickel, black ma

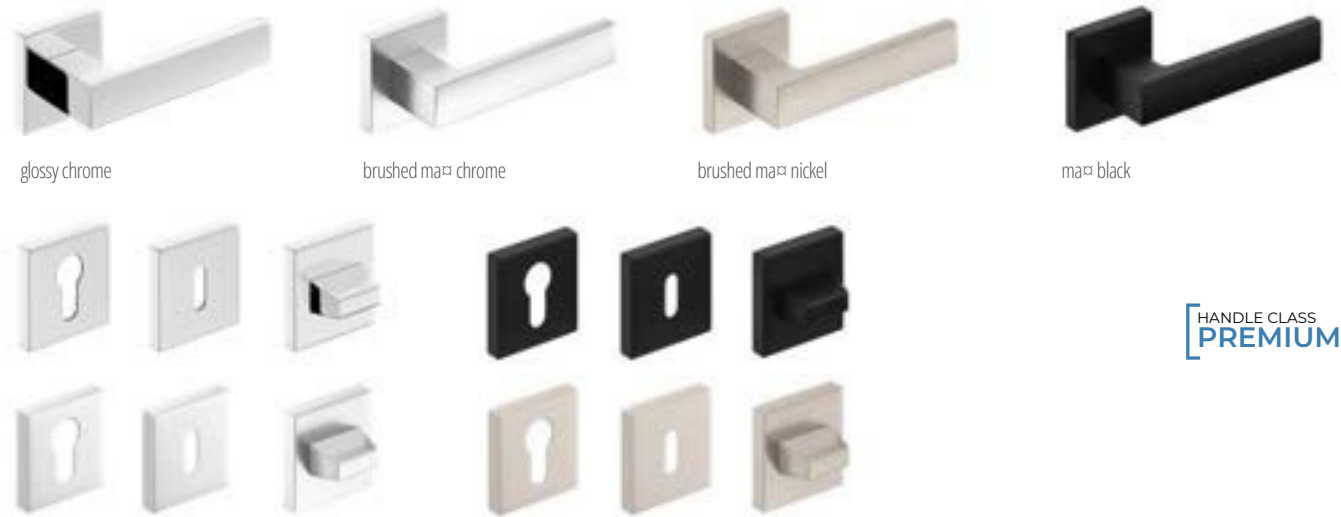

**METAL-BUD CUBE PREMIUM handle**

**Metal-Bud**

PRODUCENT KLAMEK

glossy chrome, brushed ma chrome, brushed ma nickel, black ma

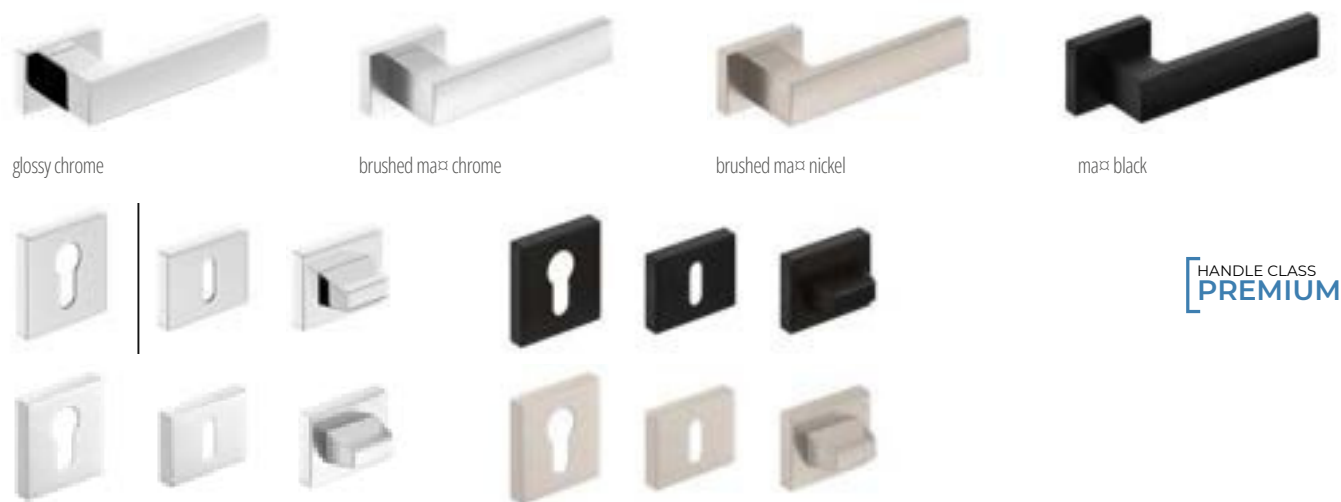

**HANDLES FOR FLUSH AND PANELLED DOORS**

**NEW**

**METAL-BUD OLIWIA R handle, classic escutcheon**

glossy chrome, black ma , glossy brass

**Metal-Bud**

PRODUCENT KLAMEK



glossy chrome



ma black



glossy brass

**NEW**

**METAL-BUD LAURA R handle, classic escutcheon**

glossy chrome, black ma , glossy brass

**Metal-Bud**

PRODUCENT KLAMEK



glossy chrome



ma black



glossy brass

**ESCUTCHEON** glossy chrome, black ma , glossy brass for model **OLIWIA R, LAURA R, classic escutcheon**



**NEW**

**METAL-BUD JULIA R handle**

glossy chrome, black ma , glossy brass

**Metal-Bud**

PRODUCENT KLAMEK



glossy chrome



ma black



glossy brass

**ESCUTCHEON** glossy chrome, black ma , glossy brass for **JULIA R**



**RUMBA handle with antibacterial coating with active silver ions**

ma black



ma black



HANDLES FOR FLUSH AND PANELLED DOORS

NEW

NOVA handles

PVD ma brass, ma black



PVD ma brass



matt black

NEW

METAL-BUD LUNA SLIM PREMIUM SQUARE handle

glossy chrome, brushed ma chrome, glossy brass, black ma

Metal-Bud

PRODUCENT KLAMEK



glossy chrome



brushed ma chrome



glossy brass



ma black



HANDLE CLASS  
PREMIUM

METAL-BUD BELLA SLIM ROUND (prestige 6mm thick escutcheon)

glossy chrome, brushed ma chrome, glossy brass, black ma

Metal-Bud

PRODUCENT KLAMEK



glossy chrome



brushed ma chrome



glossy brass



brass satin



ma black

NEW

METAL-BUD LUNA SLIM PREMIUM handle, ROUND

glossy chrome, brushed ma chrome, glossy brass, black ma

Metal-Bud

PRODUCENT KLAMEK



glossy chrome



brushed ma chrome



glossy brass



ma black

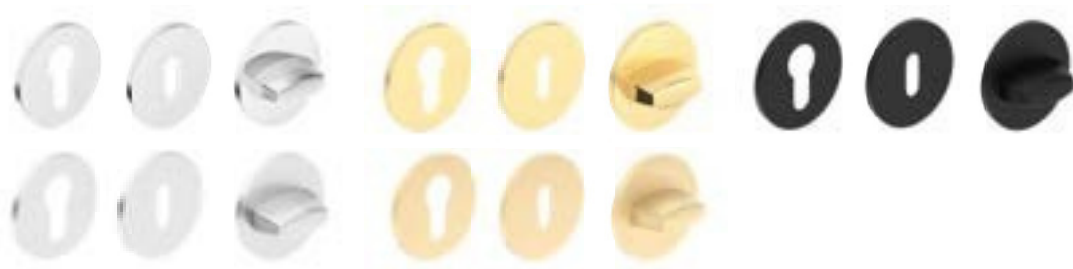

HANDLE CLASS  
PREMIUM



## HANDLES FOR FLUSH AND PANELLED DOORS

### METAL-BUD DECO texture handle

**Metal-Bud**

PRODUCENT KLAMEK

glossy chrome, nickel satin



facing layer: MEDIUM GREKO OAK



facing layer: BLACK



facing layer: WHITE GREKO



facing layer: GREKO SONOMA



facing layer: GREKO WALNUT



facing layer: GREKO OAK

### METAL-BUD IBIZA handle

glossy chrome, nickel satin, graphite/chrome, white ma , black ma



glossy chrome



graphite/chrome



nickel satin



white ma



ma black

### METAL-BUD LINEA handle

Glossy chrome, graphite/chrome, nickel, satin



glossy chrome



graphite/chrome



nickel satin

### METAL-BUD TREND handle

Nickel satin, graphite/chrome, glossy chrome



nickel satin



graphite/chrome



glossy chrome

### ESCUTCHEON Glossy chrome, nickel satin, graphite/chrome, white ma e, black ma e DECO, DECO, IBIZA, LINEA, TREND

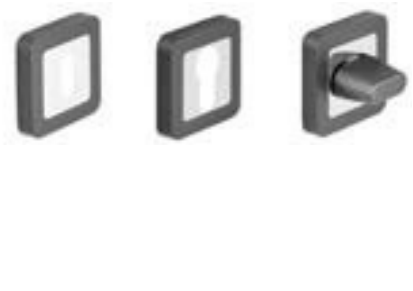

**HANDLES FOR FLUSH AND PANELLED DOORS**

**METAL-BUD QUBIK handle**

nickel velvet, glossy chrome, white ma , black ma

**Metal-Bud**

PRODUCENT KLAMEK



QUBIK handle, nickel, velvet



QUBIK handle, glossy chrome



QUBIK handle, white ma



QUBIK handle, black ma



QUBIK handle, glossy brass

**METAL-BUD BARCELONA handle**

velvet nickel, glossy chrome, ma black, brushed nickel

**Metal-Bud**

PRODUCENT KLAMEK



BARCELONA handle, nickel, velvet



BARCELONA handle, glossy chrome



BARCELONA handle, black ma



BARCELONA handle brushed nickel

**ESCUTCHEON** nickel, velvet, glossy chrome, white ma , black ma , glossy brass, brushed nickel, for **QUBIK, BARCELONA** models



**GAMET handles**

glossy chrome, brushed nickel, antique brass



MISTICO handle  
glossy chrome



MISTICO handle  
brushed nickel



ERBA handle  
brushed nickel



ERBA handle  
antique brass



CASCADA handle  
brushed nickel



CASCADA handle  
antique brass





## HANDLES FOR FLUSH AND PANELLED DOORS

NEW

### METAL-BUD MONDO handle

**Metal-Bud**

PRODUCENT KLAMEK

nickel satin



MONDO handle, nickel satin



Euro profile escutcheon



Escutcheon – keyhole profile



Escutcheon – bathroom

### METAL-BUD ERKADO handle

**Metal-Bud**

PRODUCENT KLAMEK

ma black



TOPAZ handle, black ma



Euro profile escutcheon



Escutcheon – keyhole profile



Escutcheon – bathroom

### METAL-BUD ERKADO handles

inox



SUPRA inox square handle



SUPRA inox round handle



PROXIMA inox round handle



SAPPHIRE inox handle



METRO inox handle



PROXIMA inox square handle



TOPAZ inox handle



ONYX inox handle



NOVA inox square handle



NOVA inox round handle



JOWISZ inox handle



ROMA inox handle



Escutcheon – euro profile, inox



Escutcheon – keyhole profile, inox



Escutcheon – bathroom, inox



Escutcheon – euro profile, inox



Escutcheon – keyhole profile, inox



Escutcheon – bathroom, inox

# TECHNICAL INFORMATION

## DOOR OPENING DIRECTIONS

SINGLE DOOR LEFT DOOR LEAF

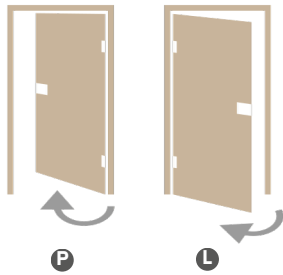

SINGLE DOOR RIGHT DOOR LEAF

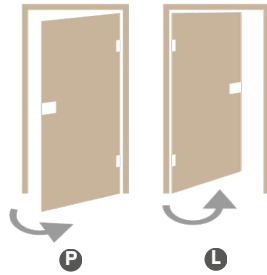

## REBATED, NON-REBATED, REVERSE DOORS

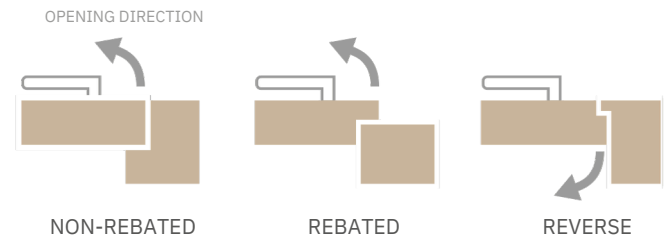

## NOVA CLICK HANDLE

LEFT VERSION  
L



RIGHT VERSION  
P

## DOOR FRAME JOINTS



## DOUBLE DOORS



## HOW TO SELECT A LOCK CORE

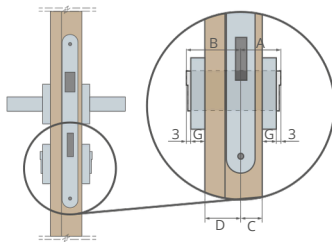

Example of calculating the lock core size for the flush and panelled doors (40mm) with the escutcheon thickness of G = 7mm  
 $A/B = (C+G+3) / (D+G+3)$   
 $A/B = (15+7+3) / (25+7+3)$   
 $A/B = 25/35$

Door type	Door leaf thickness	Proportion of lock setting in door (C/D)	Recommended lock core size (A/B)*
flush, panelled (rebated)	40mm	15/25	26/36
flush, panelled (non-rebated)	40mm	20/20	30/30
reverse	40mm	15/25	26/36
HERSE	46mm	15/31	30/45
LEDA EI 30	50mm	19/31	30/40
LEDA EI 60	60mm	19/41	30/50
FORTECA RC2 & RC3	46mm	20/26	30/40
HYPERION EI30 RC2	50mm	19/31	30/40

\* Recommended lock core size for the escutcheon thickness of 7mm and play of 2mm to 4mm

## HOW TO CALCULATE DOOR PRICE

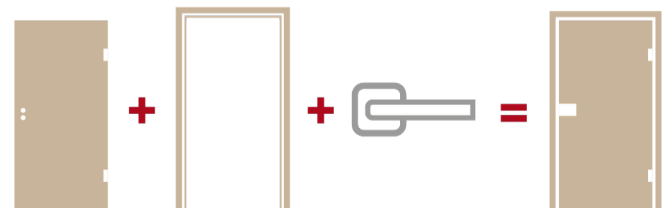

## AVAILABLE SOLUTIONS (pp. 142-153)

- wall-mounted sliding door systems, single door 
- wall-mounted sliding door systems, double door 
- pocket sliding door systems, single door 
- pocket sliding door systems, double door 
- supplementary system ZN1 
- supplementary system ZN2 
- double doors 

## DOOR FACE FINISH TYPES

### GREKO

The Greko foil is also pre-impregnated, which means printing and then coating with paint with required properties. Using the performance finishing coats adds to the surface's resistance and flexibility of the product. The paint's silicon content ensures the film resistance is enhanced. The Greko foil is manufactured on a high density Japanese base layer which is not resin coated. This makes the film ecological, healthy and safe for people and environment both in the production process and during use, as well as for disposal. No formaldehyde or other harmful ingredients is used. Its distinctive patterns are what distinguishes the Greko film. The facing layers bear striking resemblance to wood, as the high quality surface comes with a 3D natural wood effect. The facings look just like wood.

### PREMIUM

The PREMIUM facing is a product based on Polypropylene (PP), a material of very high resistance to abrasion and scratching, plus top quality appearance. It adds a refined look and individual character to the doors, as it imitates natural wood perfectly. Not only does the PREMIUM facing attract with its appearance but with its functionality, as it resists scratching better than average products and is fire-retardant and abrasion resistant. These properties ensure the extended longevity and maintenance-free use of the PREMIUM range products even in most adverse conditions.

### ST CPL, CPL 0.2 and CPL 0.7

The CPL facing is composed of a decorative layer impregnated in resins, and a base layer ensuring flexibility. Following the lamination process, the top resin layer is hardened for high resistance to scratching and abrasion. It is characterised by high resistance to impact, abrasion, scratching, heat and UV radiation. Thanks to using this type of material, the door can be installed in so-called "difficult" interiors [exposed to heat, moisture or extraordinary use]. Approx. laminate thickness: ST CPL - 0.15mm, CPL 0.2 - 0.2mm and CPL 0.7 - 0.7mm. The CPL 0.7 laminate is used to cover only one leaf plane thanks to its unique hardness. The CPL 0,2 and CPL 0,7 laminated door leaves come with the leaf edge made of the so-called ABS, a highly durable PVC. ST CPL facing in white, light grey, cappuccino, black has been refined in the AntiFinger coating

### UV VARNISH

The door surface has several coats of the WHITE TITANIUM UV modern UV hardened varnish. The flat surfaces are covered with a specialist base membrane in the first phase, and then coated twice with a top quality paint and hardened with UV. The moulded surfaces cannot be covered with the membrane for technological reasons, so they are coated with three paint layers and hardened with UV. The fully automatic coating process follows scanning to ensure ideal quality of the surface. Hardening the paint with the curing-edge method involving UV light source ensures very high mechanical resistance.

limiting dirt and fingerprints. **NEW**

## EDGE FINISH TYPES

### SOFT EDGE



The SOFT door leaf comes with a chamfered edges, which lends an aesthetic and modern look to it. The leaf is finished with a facing layer of an improved resistance to scratching, which dramatically enhances its resistance during use.



### STANDARD EDGE



It involves covering the flat plane with the 0.15 mm ST CPL, CPL 0.2, CPL 0.7 facings, polypropylene PREMIUM facing or GREKO foil. The door leaf made in STANDARD technology has unchamfered edges, which is where the face panel is joined with edges facing, as shown in the diagram. The veneer in the CPL 0.2 and CPL 0,7 laminates is made of very durable PVC, the so-called ABS. The joining method of the facing is also identical for the non-rebated doors and non-rebated sliding systems.



<sup>1)</sup> applies only to BALDUR 1 in WHITE ST CPL facing with solid core filling

**STILE PANELLED DOOR**

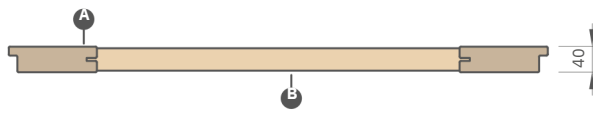
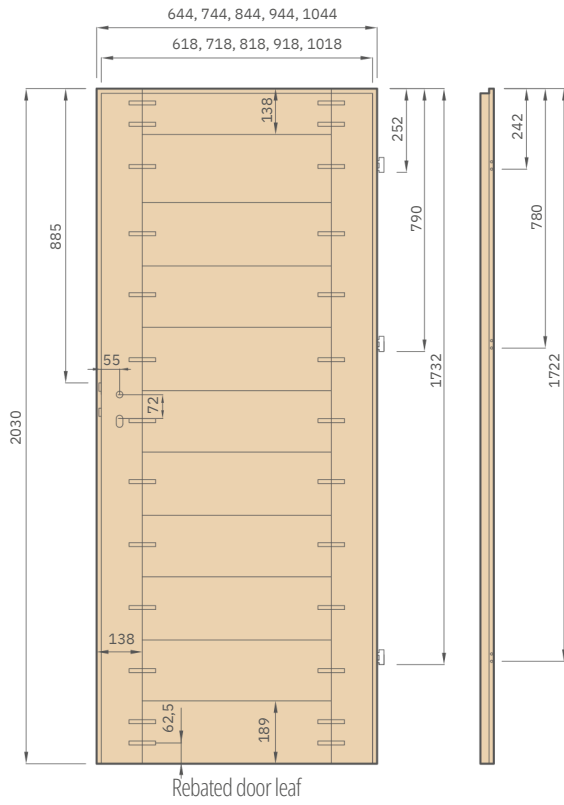

- A** MDF stiles
- B** MDF rails



Solid 35mm or 22mm thick rail



Aesthetic frameless tongue-and-groove glazing without bars

**FLUSH DOOR**

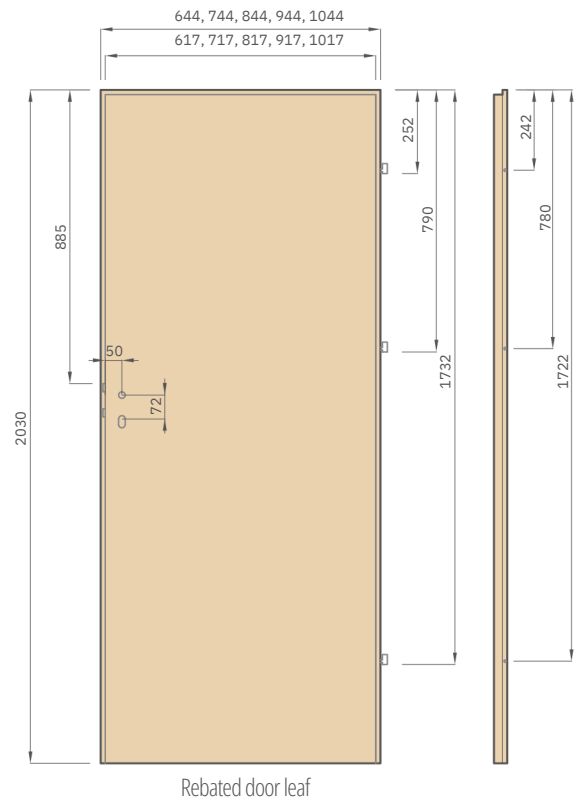

- A** MDF board; **B** basket;
- C** HDF board; **D** filling;
- E** MDF or timber stiles in Herse SET and UNO PREMIUM

**FILLING TYPES**

Honeycomb

Solid core filling



MDF stile for the GREKO, PREMIUM and CPL facings, also with the AntiFinger coating

**NEW**

Glulam timber stile covered with HDF and MDF boards available at a surcharge for the following facing layers: WHITE PREMIUM, OAK NATUR PREMIUM, GRAPHITE ASH PREMIUM, GREY MAPLE PREMIUM, OAK ST CPL

The honeycomb and the solid core filling in the flush doors ONLY. For the solid core doors we add a third hinge as standard.

**GRAF GLASS PANEL**

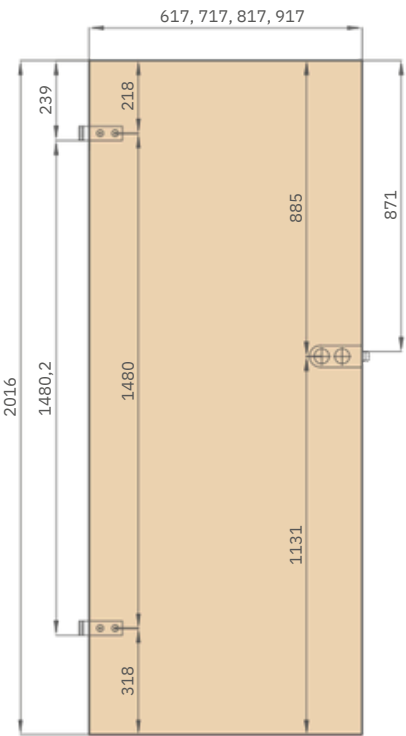

**FIRE DOOR LEAF**

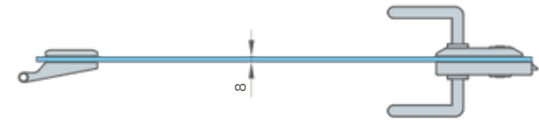
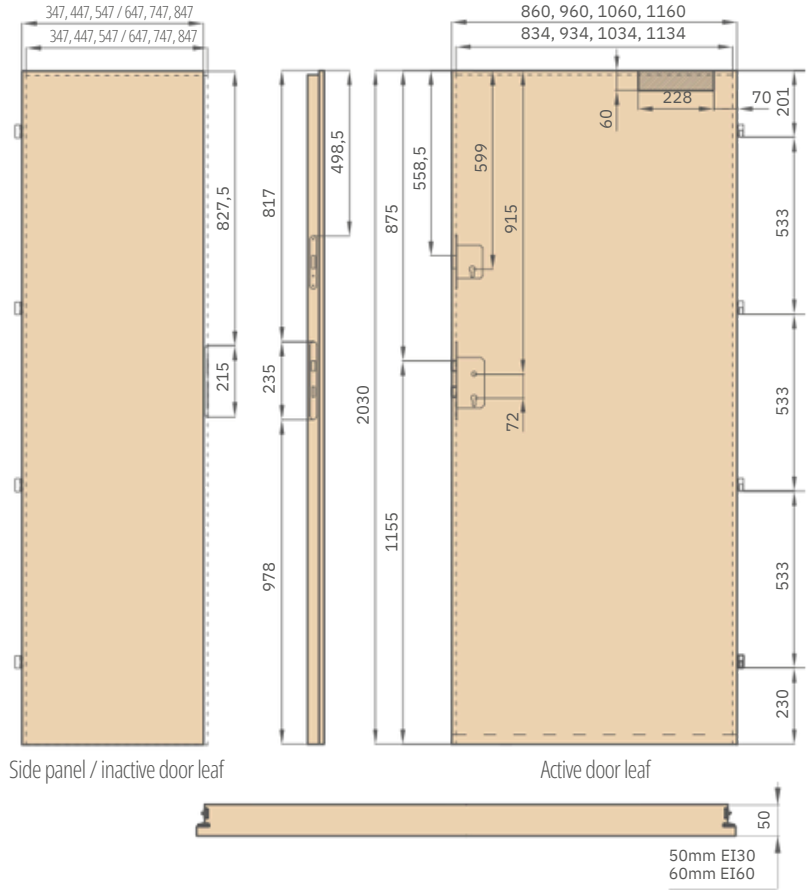

**BATHROOM TURN & RELEASE**

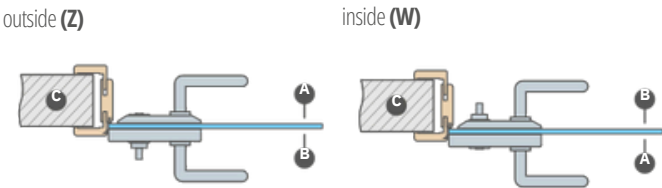

**A** Corridor; **B** Bathroom; **C** Wall

Bathroom lock – for turn and release locks, select:  
 OUTSIDE lock – with the bathroom turn and release is fixed to the outside of the door (Z)  
 or  
 INSIDE lock – with the bathroom turn and release is fixed to the inside of the door (W)

**NOTE: Directions for the turn and release locks apply (R/L)**



Specially designed HALSPAN board filling 44mm [EI30] / 54mm [EI60]



Fire rated and smoke intumescent door gasket in red or black



Drop-down gasket with pressure adjustment key



Fixed door frame



Useful four hinges  $\varnothing 16$  with 3D adjustment

**STANDARD OBVERSE GLAZING**



**REVERSE GLAZING MADE TO ORDER**



**G** Plain side; **M** ornamented max side;

## CONCEALED MAGNETIC STOPS

NEW



glossy chrome, chrome satin, glossy brass, colourless, white semi-mat, black semi-mat



We assemble the magnetic door stop in a special place milled for this purpose on our own. Product delivered as a separate assortment.  
Caution (important information in case of underfloor heating): the floor element should be placed in the  $\varnothing 14$ mm hole, 45mm deep.  
Magnetic door stop not available for double-leaf doors.

## METAL CAPS FOR HINGES



brushed nickel, patina, glossy chrome, glossy brass, white mat and black mat

Available casings:

- for Herse/Forteca  $\varnothing 16$ , length 47mm in colours: brushed nickel, patina, chrome gloss, brass gloss, white and black
- Hyperion, Leda  $\varnothing 16$ , length 64 mm in chrome mat and black colours
- for interior leaves  $\varnothing 15$ , length 47mm in colours: brushed nickel, patina, chrome gloss, brass gloss, white and black

## VENTILATION



Square and round metal sleeves

Plastic woodgrain sleeves for STILE panelled doors for GREKO, PREMIUM and CPL facing layers

Grilles



## VENTILATION FOR AIR TIGHT HOMES

**Enhanced airflow trim** – a door is cut at the bottom by 15 mm along its full width. According to standard, doors have to allow a gap of approx. 9 mm above a final floor covering, so a total air gap, including the enhanced airflow trim, is approx. 24 mm.  
Enhanced airflow trim not available in the double-leaf door version.

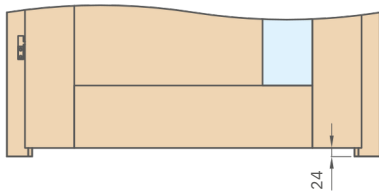

## STANDARD VENTILATION (H. 32 mm) or MINI (H. 15mm)

Air gap undercut is not available in non-rebated doors for wall-mounted and pocket sliding doors.

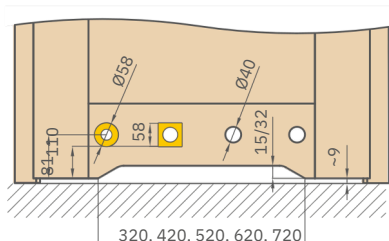

## ELECTRIC DOOR STRIKE

(available for fixed and adjustable door frames for rebated and non-rebated doors, see p. 168-171 but unavailable for the door frames used with the GRAF glass panes and double doors)

Types of electric door strikes:

- basic 12 V
- basic 24 V
- switch operated 12 V
- switch operated 24 V
- reverse 12 V
- reverse 24 V

BASIC – normally closed, and opened when voltage is fed

SWITCH OPERATED – same operation as in the basic strike, but with an option to be switched off by moving the springbolt

REVERSE – closed when voltage is fed, opened when not



The reverse and switch operated electric door strikes unavailable for the fire doors

## CUTTING THE DOOR LEAVES

Cutting the door leaves to size by customer acc. to Polish standard, up to 50mm, or up to 80mm for the HERSE SET door leaves (unless pre-cut), as well as in the flush doors, is possible if an additional lower rail has been fixed by the manufacturer. (NOTE: cutting the door leaves to size by customer is not allowed for the FRAGI doors, double and fire doors, non-rebated leaves for sliding systems, glass GRAF doors, FORTECA RC2 and FORTECA RC3 burglar-proof doors, and panelled doors acc. to the CZ standard). **The door leaf height made acc. to the so-called CZ standard is lower than the PL standard by 47mm. Factory shortening of the door lowers the handle by the same height.**

Leaf type	Handle height as per PL standard (measured from the bottom edge of the door) [mm]
STILE rebated panelled leaves	1107
STILE non-rebated panelled leaves	1110
rebated flush doors	1110
non-rebated flush doors	1110
reverse flush door	1110
GRAF glass doors	1131
FORTECA RC2 & RC3 doors	1038
HERSE, HERSE AKUSTIC doors	1107
HERSE door with a strip lock	1033
HERSE UNITED door	1117
LEDA E130, E160 door	1115
HYPERION E130 RC2 door	1033

## HARDWARE – LEVER TUMBLER LOCKS

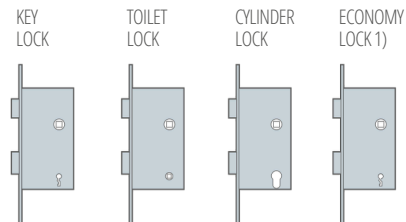

### LOCK PZ CENTRES:

- The magnetic lock PZ centres:
  - for keys, toilet doors: 90mm
  - for lock cores: 85mm
  - (non-rebated door leaves with a magnetic lock and reversed swing doors)
- The lever tumbler lock PZ centres:
  - for keys, toilet doors, lock core: 72mm
  - (rebate door leaves and non-rebated door leaves with optional lever tumbler locks)

The toilet locks have a square-shaped bolt hole:

- acc. to PL standard: 4mm
- acc. to CZ standard: 6mm

<sup>1)</sup> lock provided without a keyhole in the leave

## STANDARD "OBSERVE" GLAZING

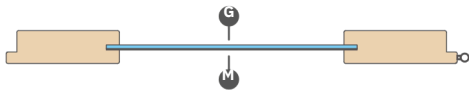

## "REVERSE" GLAZING MADE TO ORDER

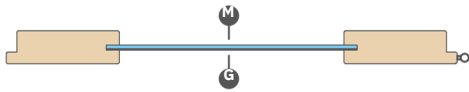

G plain side M ma side with decoration or colourless side with decoration

## FROSTED and BLACK VSG 221, 331, 441 LAMINATED GLASS

for STILE panelled doors and flush doors



## CLEARANCE UNDER DOOR LEAF AFTER INSTALLATION

Please check the lower clearance dimensions on all products prior to installation, as the allowable deviation due to frame dimensional tolerance is +/- 3mm

## GLAZING TRANSLUCENCY ILLUSTRATION



GRAF 1 tempered, painted glass



GRAF 12 tempered, painted glass



GRAF 8 decormat



GRAF 9 transparent



GRAF 26 dark grey



GRAF 29 laminated glass



GRAF 11 Decormat graphite



Tempered glass decormat frosted



Black VSG or VSG/ESG



Frosted VSG or VSG/ESG

## FACTORY-DRILLED HANDLE OPENINGS



Factory-drilled handle opening in panelled doors for handles with separate escutcheons available from Erkado.

## NON-REBATED & REVERSE HARDWARE



Concealed hinge



Magnetic catch



adjustable magnetic catch strike



Concealed hinge, black



Magnetic lock, black



adjustable magnetic catch strike, black



Concealed hinge, golden



Magnetic lock, golden



Adjustable magnetic catch strike, golden

## INSTALLATION OF FRAME FOR NON-REBATED DOOR FRAMES

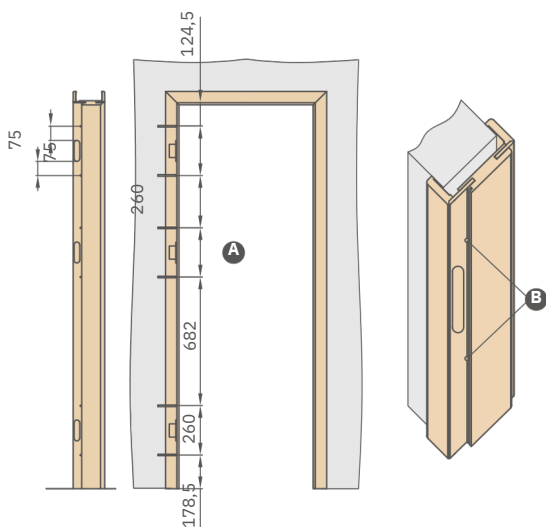

- A) Drill holes for metal screws of min length 80mm x Ø6mm
- B) Apart from installation foam, mounting anchors are required when installing the door frame. Drill the holes for screws under the gasket so that it hides them.

## CLEANING, REVITALISATION & REGENERATION KIT FOR OTTIMO DOORS



# CROSSHEADS AND PILASTERS

PEONIA 1, ASHYST CPL facing layer with CUBE PREMIUM handle, decorative crossheads

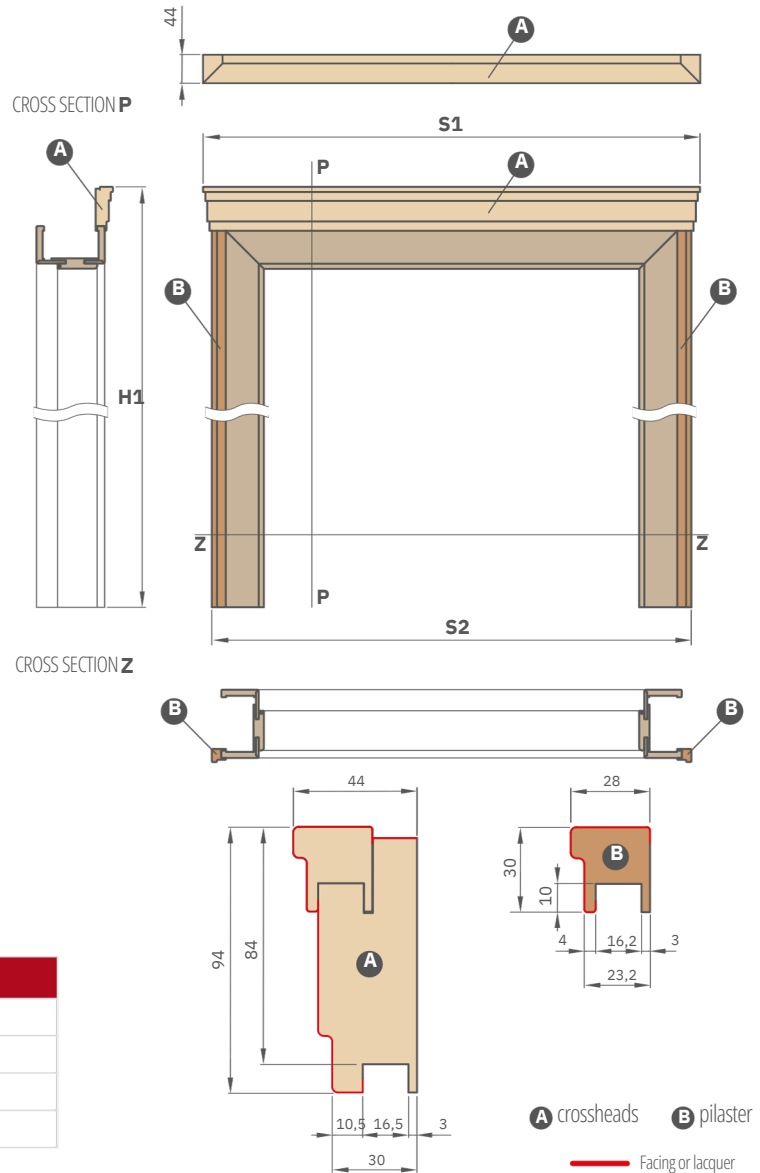

PRICE OF THE SET 1(CROSSHEADS + PILASTERS)	
GREKO	
ST CPL & PREMIUM	
CPL 0.2 and CPL 0.7	
PAINTED	

<sup>1)</sup> the price is for a single-sided set; PL2112 standard - surcharge 15 %  
Set for double-leaf doors - **30 % surcharge**

Door width	DOOR FRAME and ADJUSTABLE REBATED TUNNEL		DOOR FRAME and ADJUSTABLE NON-REBATED TUNNEL		ADJUSTABLE REVERSE DOOR FRAME	
	S1	S2	S1	S2	S1	S2
"60"	838 2)/ 878 3)	788 2)/ 828 3)	863 2)/ 903 3)	813 2)/ 853	883 4)/ 926	833 4)/ 876
"70"	938 2)/ 978 3)	888 2)/ 928 3)	963 2)/ 1003 3)	913 2)/ 953	983 4)/ 1026	933 4)/ 976
"80N"	-	-	1039 2)/ 1079 3)	989 2)/ 1029	1058 4)/ 1100	1008 4)/ 1050
"80"	1038 2)/ 1078 3)	988 2)/ 1028 3)	1063 2)/ 1103 3)	1013 2)/ 1053	1083 4)/ 1126	1033 4)/ 1076
"90"	1138 2)/ 1178 3)	1088 2)/ 1128 3)	1163 2)/ 1203 3)	1113 2)/ 1153	1183 4)/ 1226	1133 4)/ 1176
"100"	1238 2)/ 1278 3)	1188 2)/ 1228 3)	1263 2)/ 1303 3)	1213 2)/ 1253	1283 4)/ 1326	1233 4)/ 1276
"110"	1338 2)/ 1378 3)	1288 2)/ 1328 3)	1363 2)/ 1403 3)	1313 2)/ 1353	1383 4)/ 1426	1333 4)/ 1376

<sup>2)</sup> square with architrave 6 cm, <sup>3)</sup> square with architrave 8 cm, <sup>4)</sup> reverse architrave, <sup>5)</sup> adjustable square RW

	H1					
	DOOR FRAME and ADJUSTABLE REBATED TUNNEL		DOOR FRAME and ADJUSTABLE NON-REBATED TUNNEL		ADJUSTABLE REVERSE DOOR FRAME	
	Square with architrave 6 cm	Square with architrave 8 cm	Square with architrave 6 cm	Square with architrave 6 cm	Reverse architrave	Adjustable square
PL STANDARD	2174	2194	2187	2207	2207	2229
PL 2112 STANDARD	2256	2276	2269	2289	-	-

**NOTE:** The working range of frame will be reduced by 3 mm (for single-sided use) or 6 mm (for double-sided use) when a set (crossheads + pilasters) for the rebated, reverse adjustable frame is selected. Example: assume a 140 mm thick wall with a single-sided set to be 143mm thick, while with a double-sided set to be 146 mm thick. Corresponding masonry coverage in the table for rebated frames (p. 171), non-rebated frames (p. 168) or reverse frames (p. 167).

# DOOR FRAME EXTENSION PANELS

## WALL-MOUNTED

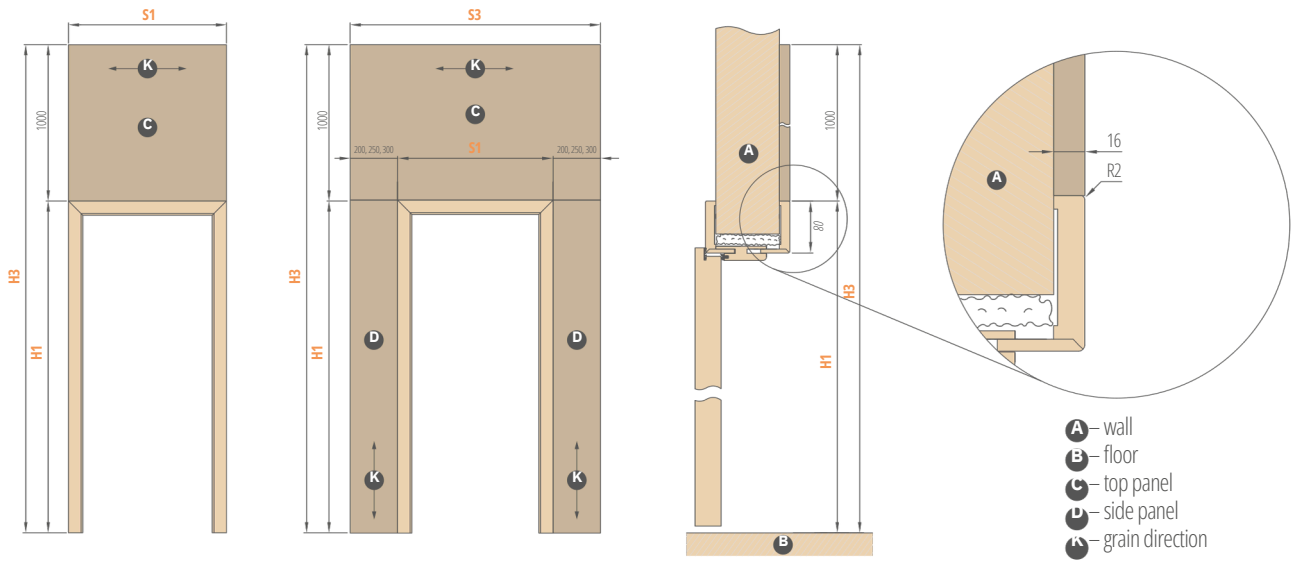

- A** – wall
- B** – floor
- C** – top panel
- D** – side panel
- K** – grain direction

INTERNAL DOORS 1)				
Frame type	H1	H3	Width	S1
Adjustable rebated door frame	2109	3109	"60"	786
			"70"	886
			"80"	986
			"90"	1086
			"100"	1186
Adjustable non-rebated door frame	2122	3122	"60"	811
			"70"	911
			"80N"	987
			"80"	1011
			"90"	1111
			"100"	1211
Reverse door frame (flush with the leaf)	2122	3122	"60"	791
			"70"	891
			"80N"	966
			"80"	991
			"90"	1091
			"100"	1191
REVERSE DOOR FRAME	2144	3144	"60"	1291
			"70"	834
			"80N"	934
			"80"	1010
			"90"	1034
			"100"	1134
			"110"	1234
			"110"	1334
<b>TOP PANEL (1000 x S1)</b>				

FRONT DOOR (panels on the staircase side door opening inwards)										
Frame type	H1	H3	Width	S1	S3					
Adjustable HERSE door frame	2109	3109	"80"	986	1186	1236	1286	1386	1486	1586
			"90E"	1090	1290	1340	1390	1490	1590	1690
			"100"	1186	1386	1436	1486	1586	1686	1786
			"80N"	1012	1212	1262	1312	1412	1512	1612
HERSE fixed door frame "clip-on"	2142	3142	"80"	1052	1252	1302	1352	1452	1552	1652
			"90E"	1156	1356	1406	1456	1556	1656	1756
			"100"	1252	1452	1502	1552	1652	1762	1852
FORTECA fixed "clip-on" door frame	2147	3147	"80N"	1012	1212	1262	1312	1412	1512	1612
			"80"	1056	1256	1306	1356	1456	1556	1656
			"90E"	1156	1356	1406	1456	1556	1656	1756
			"100"	1256	1456	1506	1556	1656	1756	1856
FORTECA fixed frame with adjustment (installation side)	2136	3136	"80N"	990	1190	1240	1290	1390	1490	1590
			"80"	1034	1234	1284	1334	1434	1534	1634
			"90E"	1134	1334	1384	1434	1534	1634	1734
			"100"	1234	1434	1484	1534	1634	1734	1834
LEDA, HYPERION fixed door frame "clip-on"	2147	3147	"80"	1085	1285	1335	1385	1485	1585	1685
			"90E"	1185	1385	1435	1485	1585	1685	1785
			"100"	1285	1485	1535	1585	1685	1785	1885
LEDA, HYPERION adjustable fixed frame (installation side)	2136	3136	"80"	1063	1263	1313	1363	1463	1563	1663
			"90E"	1163	1363	1413	1463	1563	1663	1763
			"100"	1263	1463	1513	1563	1663	1763	1863
					<b>PANEL 200</b>	<b>PANEL 250</b>	<b>PANEL 300</b>	<b>2 x PANEL 200</b>	<b>2 x PANEL 250</b>	<b>2 x PANEL 300</b>
					<b>SINGLE-FACE SIDE PANEL</b>			<b>DOUBLE-FACE SIDE PANEL</b>		

DOOR FRAME EXTENSION PANELS 2) – price per m2	
<b>GREKO</b>	
<b>CPL 0.2, ST CPL and PREMIUM</b>	
<b>PAINTED</b>	

<sup>1)</sup> only top panels are available for interior door frames

<sup>2)</sup> the panels shall be edged on all four edges in a colour similar to that of the panel surface. The area is calculated from the tables above.

# INTEGRATED ONE-SIDE EXTENSION PANELS

MOUNTED INSTEAD OF AN ADJUSTABLE SQUARE OR WITH A CLIP

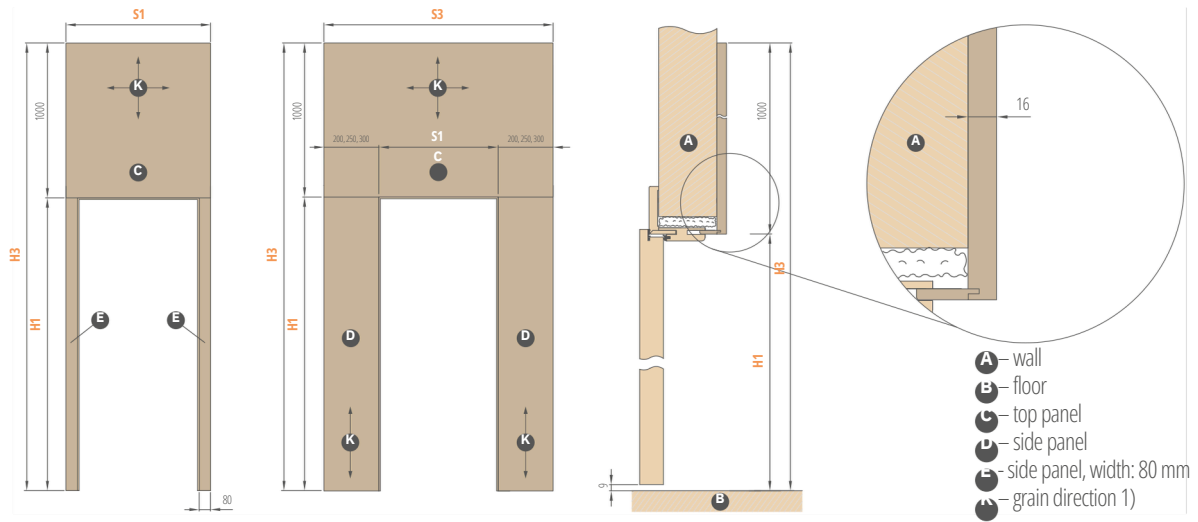

INTERNAL DOORS <sup>2)</sup>				
Frame type	H1	H3	Width	S1
Adjustable rebated door frame (adjustable square section side)	2029	3029	"60"	786
			"70"	886
			"80"	986
			"90"	1086
			"100"	1186
Adjustable non-rebated door frame (adjustable square section side)	2042	3042	"60"	811
			"70"	911
			"80N"	987
			"80"	1011
			"90"	1111
Reverse door frame (adjustable square side)	2064	3064	"60"	834
			"70"	934
			"80N"	1010
			"80"	1034
			"90"	1134
			"100"	1234
			"110"	1334

**TOP PANEL (1000 x S1)**

FRONT DOOR (panels on the staircase side door opening inwards)											
Frame type	H1	H3	Width	S1	S3						
Adjustable HERSE door frame (adjustable square section side)	2029	3029	"80"	986	1106	1156	1206	1226	1326	1426	
			"90E"	1090	1210	1260	1310	1330	1430	1530	
			"100"	1186	1306	1356	1406	1426	1526	1626	
HERSE fixed door frame "clip-on"	2062	3062	"80N"	1012	1132	1182	1232	1252	1352	1452	
			"80"	1052	1172	1222	1272	1292	1392	1492	
			"90E"	1156	1276	1326	1376	1396	1496	1596	
FORTECA fixed "clip-on" door frame	2068	3068	"80N"	1012	1132	1182	1232	1252	1352	1452	
			"80"	1056	1176	1226	1276	1296	1396	1496	
			"90E"	1156	1276	1326	1376	1396	1496	1596	
			"100"	1256	1376	1426	1476	1496	1596	1696	
FORTECA fixed frame with adjustment (installation side)	2057	3057	"80N"	990	1110	1160	1210	1230	1330	1430	
			"80"	1034	1154	1204	1254	1274	1374	1474	
			"90E"	1134	1254	1304	1354	1374	1474	1574	
LEDA, HYPERION fixed door frame "clip-on"	2068	3068	"80"	1085	1205	1255	1305	1325	1425	1525	
			"90E"	1185	1305	1355	1405	1425	1525	1625	
			"100"	1285	1405	1455	1505	1525	1625	1725	
			"110" 4)	1385 4)	1505 4)	1555 4)	1605 4)	1625 4)	1725 4)	1825 4)	
LEDA, HYPERION adjustable fixed frame (installation side)	2057	3057	"80"	1063	1183	1233	1283	1303	1403	1503	
			"90E"	1163	1283	1333	1383	1403	1503	1603	
			"100"	1263	1383	1433	1483	1503	1603	1703	
			"110" 4)	1363 4)	1483 4)	1533 4)	1583 4)	1603 4)	1703 4)	1803 4)	

PANEL 200	PANEL 250	PANEL 300	2 x PANEL 200	2 x PANEL 250	2 x PANEL 300
SINGLE-FACE SIDE PANEL			DOUBLE-FACE SIDE PANEL		

DOOR FRAME EXTENSION PANELS 3) – price per m2	
<b>GREKO</b>	
<b>CPL 0.2, ST CPL and PREMIUM</b>	
<b>PAINTED</b>	

<sup>1)</sup> the grain direction in the top panel up to a panel width of S1 ≤ 1050 mm can be chosen as horizontal or vertical, while above S1 > 1050 mm, as horizontal only

<sup>2)</sup> only top panels are available for interior door frames

<sup>3)</sup> the panels shall be edged on all four edges in a colour similar to that of the panel surface. The area is calculated from the tables above.

<sup>4)</sup> valid for LEDA doors only

# SLIDING SYSTEMS

## WALL-MOUNTED

### WALL-MOUNTED SLIDING DOOR SYSTEM:

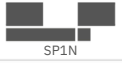
<b>SINGLE SP1Nz</b> (with bolt keeper)	
<b>SINGLE SP1Nb</b> (w/o bolt keeper)	
<b>DOUBLE SP2N</b>	

Price includes:

Aluminium track with a cover profile and door stop in the colour of the door leaf and length:

- 210 cm for "100" leaves
- 200 cm for "90" leaves
- 180 cm for "80" leaves
- 150 cm for "70" "60" leaves

#### Available wall-mounted sliding system sets

- track with a cover profile and door stop with gasket (only SP1Nz & SP1Nb)
- track with a cover profile and tunnel door frame (only for SP2N)
- track with a cover profile and door stop + tunnel door frame (only SP1Nz & SP1Nb)
- track with a cover profile and door stop with gasket + tunnel door frame (only SP1Nz & SP1Nb)

The SP1N and SP2N wall-mounted sliding door system with selected door leaves is also available as per the PL2112 standard.

The non-rebated door leaf for wall-mounted sliding system cannot have an air gap undercut.

The cover profile is neither laminated nor paint coated on the inside.

### EXTRA CHARGES

#### "tunnel" type adjustable door frame

included in the price of the adjustable frame

#### hook bolt lock with hardware 2)

only for the single door system

#### oval, rectangular or round pull handle

glossy chrome, brushed chrome, glossy brass, black matt; two pcs. of pull handles per set

#### synchronisation

simultaneous opening and closing of the door leaves using only one leaf; only for SP2N

#### crossheads and pilasters

#### damper 3)

automatic leaf damping during the final closing phase  
only for SP1Nz and SP1Nb

#### standard 2112

surcharge for door leaves under standard 2112 and as the "tunnel" version

### ROUND, OVAL AND RECTANGULAR PULL HANDLES 1)

Glossy chrome, brushed chrome, glossy brass, black matt



<sup>1)</sup> in the BALDUR 8 model, the oval and square pull handles overlap the moulding

### HOOK BOLT KEY LOCKS

glossy chrome,  
brushed chrome,  
glossy brass,  
matt black

Key only in silver



The hook bolt key lock comes with two pull handles to choose

<sup>2)</sup> NOTE: the height of the oval pull handle for the key / toilet door variant varies and is:  
key: 1006 mm, toilet option: 1015 mm (measured from the bottom edge of the leaf)

<sup>3)</sup> apply only on single side

# WALL-MOUNTED SLIDING DOOR SYSTEM

## WITH DOOR OPENING HOUSING

SP1Nz or SP1Nb (left, obverse version)

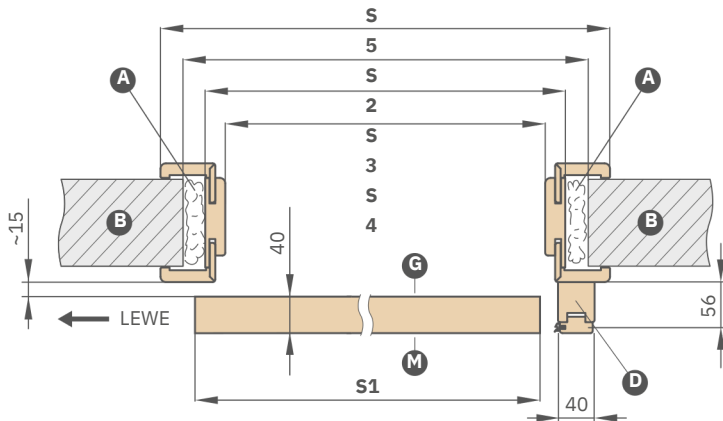

SP2N (obverse version)

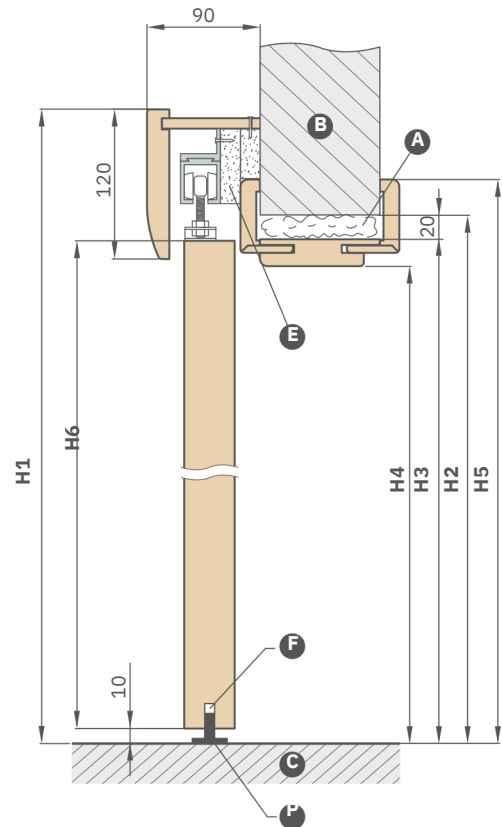
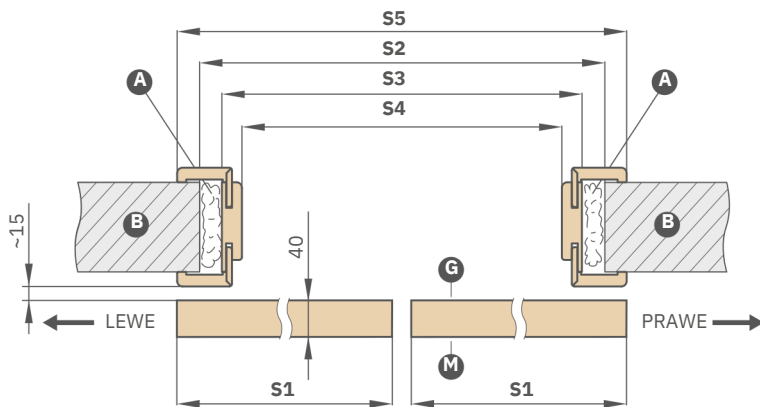

- A** – foam
- B** – wall
- C** – floor
- D** – door stop (directional as per the PL2112 standard)
- E** – spacer strip
- F** – milled groove for the guide rail
- G** – smooth side of the glass
- H** – floor guide rail
- M** – Glass matte side

WALL-MOUNTED SLIDING DOOR SYSTEM WITH DOOR OPENING HOUSING

		SINGLE DOORS					DOUBLE DOORS				
		"60"	"70"	"80"	"90"	"100"	"60" x 2	"70" x 2	"80" x 2	"90" x 2	"100" x 2
<b>S</b>	Door leaf width	644	744	844	944	1044	1288	1488	1688	1888	2088
<b>1</b>	Opening width in the wall	688	788	888	988	1088	1288	1488	1688	1888	2088
<b>S</b>	Frame outer width	648	748	848	948	1048	1248	1448	1648	1848	2048
<b>2</b>	Frame opening width	604	704	804	904	1004	1204	1404	1604	1804	2004
<b>S</b>	Opening width in the wall for SPN w/o housing	604	704	804	904	1004	1204	1404	1604	1804	2004
<b>3</b>											
<b>S</b>	Frame cover width	746 /	846 /	946 /	1046 /	1146 /	1346 /	1546 /	1746 /	1946 /	2146 /
<b>4</b>	architrave 6 cm /architrave 8 cm	786	886	986	1086	1186	1386	1586	1786	1986	NA
<b>H1</b>	Door leaf height	2030 (2112)1									
<b>H2</b>	Opening height in the wall	2060 (2142)1									
<b>H2</b>	Opening height in the wall for SPN w/o housing	2020 (2102)1									
<b>H3</b>	Frame outer height	2040 (2122)1									
<b>H4</b>	Frame opening height	2018 (2100)1									
<b>H5</b>	Frame cover height										
<b>H5</b>	architraves 6 cm /architraves 8 cm	2089 / 2109 (2171 / 2191)									2089 / none
<b>H5</b>	Overall system height	(2171 / 2191)1									
<b>H6</b>		2142 (2224)1									

<sup>1)</sup> PL2112 standard

# WALL-MOUNTED SLIDING DOOR SYSTEM

## LOFT STANDARD TYPE



Leaf BALDUR 7, WHITE TITAN UV facing layer, black rectangular pull handles, INDUSTRIAL door hangers

The LOFT STANDARD single sliding system is available with all leaves in the SP1N standard wall mounted sliding system.

Double sliding system LOFT STANDARD consists of two single door systems and a connecting element for rails.

Double LOFT STANDARD system is counted as 2 x single door system + connecting element for rails. Three door hangers to choose from: INDUSTRIAL, RETRO and ART (p. 145).

### LOFT STANDARD sliding door system

oval, rectangular or round pull handle 3)

door closer on one side

connector for tracks (enables the use of the LOFT system in the double door system)

Standard 2112 – surcharge for doors under Standard 2112

+ 15%

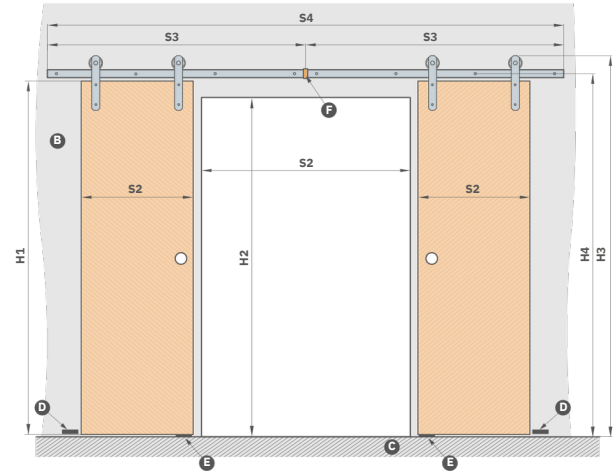
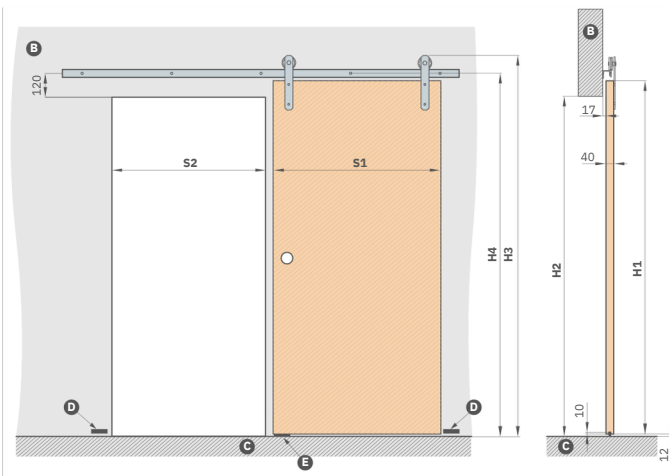

	"60"	"70"	"80"	"90"	"100"
<b>S</b> Door leaf width	644	744	844	944	1044
<b>1</b> Opening width in the wall 1)	574	674	774	874	974
<b>S</b> Door leaf height	2030	2030	2030	2030	2030
<b>2</b> Opening height in the wall	1962	1962	1962	1962	1962
<b>H</b> Overall system height	2170	2170	2170	2170	2170
<b>1</b> Height to mounting holes in running rail	2082	2082	2082	2082	2082

### GUIDE RAIL FOR SINGLE DOOR SYSTEM LENGTH:

- 200 cm for "60" "70" "80" leaves

- 250 cm for "90" "100" leaves

H

<sup>1)</sup> the leaf in the closed position overlaps 35mm on each side

<sup>2)</sup> a guide for double door system consists of two guides connected with a connector

<sup>3)</sup> in the BALDUR 8 model, the oval and square pull handles overlap the moulding

	"120"	"140"	"160"	"180"	"200"
<b>S</b> Door leaf width	2 x 644	2 x 744	2 x 844	2 x 944	2 x 1044
<b>1</b> Opening width in the wall 1)	1202	1402	1602	1802	2002
<b>S</b> Guide width	2000	2000	2000	2500	2500
<b>2</b> Total guide width 2)	4000	4000	4000	5000	5000
<b>S</b> Door leaf height	2030	2030	2030	2030	2030
<b>3</b> Opening height in the wall	1962	1962	1962	1962	1962
<b>S</b> Overall system height	2170	2170	2170	2170	2170
<b>4</b> Height to mounting holes in running rail	2082	2082	2082	2082	2082

**B** – wall **C** – floor **D** – wall mounted buffer

**E** – guide **F** – guide connector 2)

2

H

3

H

4

H

# WALL-MOUNTED SLIDING DOOR SYSTEM

## LOFT Type



LOFT door leaf, OAK ST CPL facing layer, round pull handle, RETRO door hangers

LOFT Type wall-mounted sliding door system is available in black and incorporates the LOFT Type solid core door leaf. The LOFT door leaf comes with a rigid honeycomb infill as standard or solid core panel for extra charge. The door leaf features a non-rebated edge. The system is designed for clear finished opening, without a tunnel. The complete system includes the sliding LOFT system + LOFT door leaf + pull handle + door closer on one or both side(s). The LOFT double door system is counted as 2 x single door system + connecting rail element. Three door hangers to choose from: INDUSTRIAL, RETRO and ART.

### LOFT sliding door system

- oval, rectangular or round pull handle
- solid core filling
- round and square metal ventilation sleeves (4 pieces); black matt
- door closer on one side
- connector for tracks (enables the use of the LOFT system in the double door system)
- black door leaf edge finish

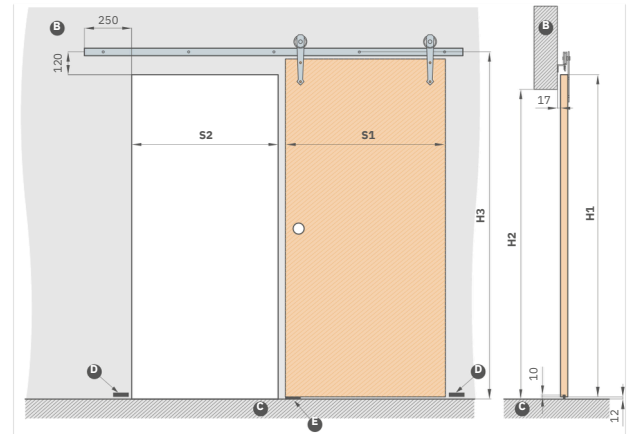

	"60"	"70"	"80"	"90"	"100"
<b>S</b> Door leaf width	644	744	844	944	1044
<b>1</b> Opening width in the wall	574	674	774	874	974
<b>S</b> Door leaf height	2150	2150	2150	2150	2150
<b>2</b> Opening height in the wall	2082	2082	2082	2082	2082
<b>H</b> Height to mounting holes in running rail	2202	2202	2202	2202	2202

**H** wall **C** floor **D** wall-mounted buffer **E** guide

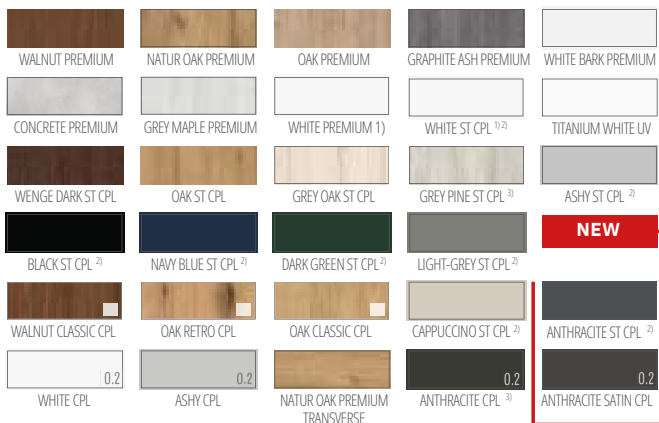

<sup>1</sup> plain white facing imitating a painted surface  
<sup>2</sup> special **AntiFinger** **NEW** coating to reduce dirt and fingerprints  
<sup>3</sup> until stock lasts

### ROUND, OVAL, RECTANGULAR PULL HANDLES

glossy chrome, brushed chrome, glossy brass, black matt

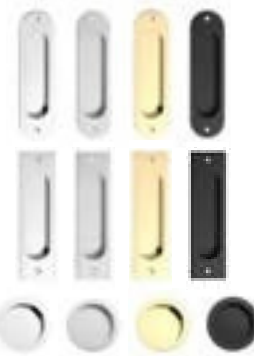

### GUIDE RAIL LENGTHS:

- 200 cm for "60" "70" "80" leaves
- 250 cm for "90" "100" leaves

### DOOR HANGERS



# WALL-MOUNTED SLIDING DOOR SYSTEM

## MAGIC Type



MAGIC door leaf, OAK PREMIUM facing layer, oval pull handle

MAGIC Type wall-mounted sliding door system incorporates the MAGIC Type solid core door leaf only. The MAGIC door leaf comes with a rigid honeycomb infill as standard or solid core panel for extra charge. The door leaf features a non-rebated edge. The system is designed for clear finished opening, without a tunnel. The complete system includes the sliding MAGIC system + MAGIC door leaf + pull handle. The system is only available as a complete set (system + leaf).

### MAGIC SLIDING DOOR SYSTEM

oval, rectangular or round pull handle

solid core filling

round and square metal sleeves (4 pcs);  
glossy chrome, brushed chrome, black ma<sup>3</sup>

black door leaf edge finish

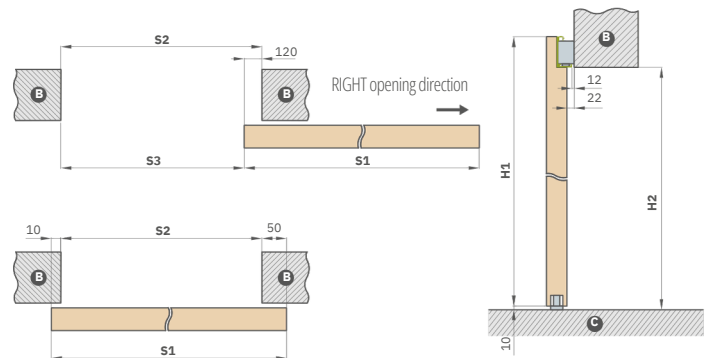

MAGIC WALL-MOUNTED SLIDING DOOR SYSTEM		"60"	"70"	"80"	"90"	"100"
<b>S</b>	Door leaf width	644	744	844	944	1044
<b>1</b>	Opening width in the wall	584	684	784	884	984
<b>S</b>	Transition light	464	564	664	764	864
<b>2</b>	Door leaf height	2150	2150	2150	2150	2150
<b>S</b>	Opening height in the wall	2100	2100	2100	2100	2100

3

H

**B** – wall **C** – floor

### ROUND, OVAL, RECTANGULAR PULL HANDLES

Glossy chrome, brushed chrome, glossy brass, black ma<sup>3</sup>

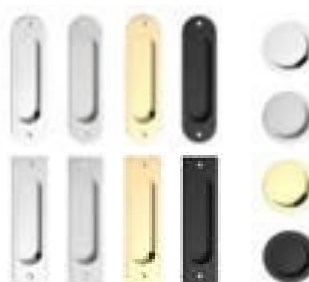

BLACK PLAIN DOOR LEAF EDGE FINISH



BLACK HORIZONTAL DOOR LEAF EDGE FINISH

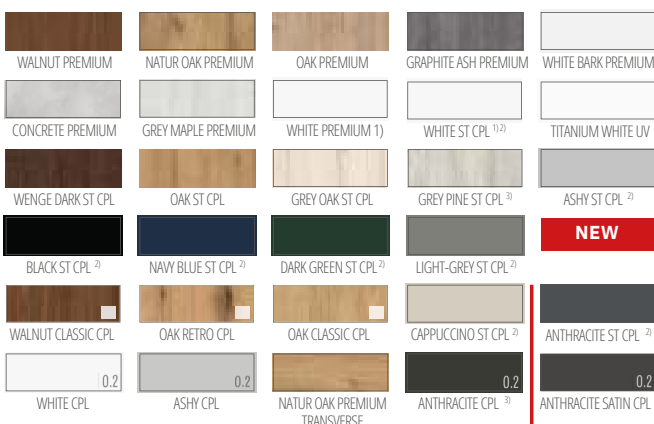

<sup>1)</sup> plain white facing imitating a painted surface

<sup>2)</sup> special **AntiFinger** **NEW** coating to reduce dirt and fingerprints

<sup>3)</sup> until stock lasts

# WALL-MOUNTED SLIDING DOOR SYSTEM

## GRAF GLASS DOORS



GRAF 61 SYSTEM

Sliding system for glass doors with a silver anodised aluminium or black matt powder-painted cover.

This system is complete and designed for fixing in a clear finished opening, as the tunnel is not available. The system range includes all GRAF glass panes, see pp. 60-61 and go to our website: [www.erkado.pl](http://www.erkado.pl) and the B2B panel.

The complete system includes: sliding SYSTEM GRAF + glass pane SYSTEM GRAF + pull handle + door closer on one side

### GLASS DOOR SLIDING SYSTEM

- silver anode
- matt black

glass pane

double-sided round pull handle, stainless steel

double-sided round pull handle, stainless steel, black matt

double-sided round pull handle, anodised aluminium in stainless steel or black matt (powder-coated)

"90" glass pane extra charge

door closer

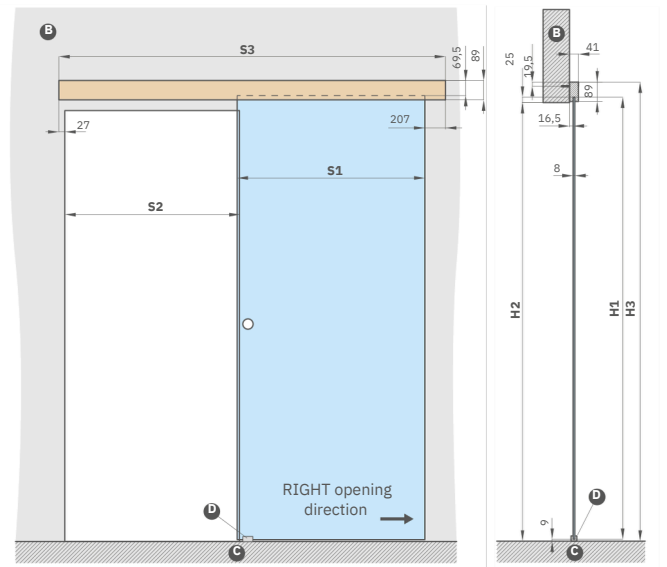

**B** – wall **C** – floor **D** – guide shoe

### PULL HANDLE



stainless steel, matt black (external diameter 54 mm)



anodised aluminium inox, matt black powder-coated (external diameter 65 mm)

WALL-MOUNTED GLASS DOOR SLIDING SYSTEM					
		"60"	"70"	"80"	"90"
<b>S</b>	Door leaf width	662	762	862	962
<b>1</b>	Opening width in the wall	602	702	802	902
<b>S</b>	Guide rail length	1500	1500	1800	2000
<b>2</b>	Door leaf height	2036			
<b>S</b>	Opening height in the wall	max 2020			
<b>3</b>	Overall system height	2114			

H

1

H

2







H

3

# SLIDING SYSTEMS

## POCKET SYSTEMS

**ERKADO pocket door system range includes:**

BASIC TUNNEL INSTALLATION		
SP1C.100		Single "100" pocket sliding system only available for STILE panelled doors, painted doors and ALTAMURA 1, UNO PREMIUM and UNO LUX models
SP2C.100		Double "100" pocket sliding system only available for STILE panelled doors and ALTAMURA 1 and UNO PREMIUM models
SP1C.125		Single "125" pocket sliding system
SP2C.125		Double "125" pocket sliding system
ZN1		One-sided supplementary basic in-wall installation for SP1C.100 or SP1C.125 system
ZN2		One-sided supplementary basic in-wall installation for SP2C.100 or SP2C.125 system

**Not available for CPL0.2 & CPL0.7 laminates**

$$\text{SLIDING SYSTEM PRICE} = \text{DOOR LEAF PRICE} + \text{ALUMINIUM POCKET PRICE} + \text{BASIC TUNNEL INSTALLATION PRICE} + \text{OPTIONAL INSTALLATION PRICE ZN1 OR ZN2}$$

### Standard single/double pocket sliding system includes:

- aluminium case [LEON] SP1 aluminium case [LEON] SP2 non-rebated door leaf /
- two non-rebated door leaves – price for standard door leaf / price for two door
- leaves basic tunnel installation (see table above) tunnel installation ZN1 or ZN 2 – see table on the next page
- 

### EXTRA CHARGES

frame joints at 90 degrees

#### hook bolt lock with hardware 2)

only available for: SP1C.100, SP1C.125

#### oval, rectangular or round pull handle

glossy chrome, brushed chrome, glossy brass, black matt

available for SP1C.100, SP2C.100, SP1C.125, SP2C.125

pull handle set includes two pcs.

#### finger pull

glossy chrome, brushed chrome, glossy brass, black matt

#### synchronisation

simultaneous opening and closing of the door leaves using only one leaf

only available for: SP2C.100, SP2C.125

#### crossheads and plasters

#### damper<sup>3)</sup>

automatic soft close in the final closing phase; available for SP1C.100, SP1C.125 only

#### standard 2112

surcharge for door leaves under standard 2112, pockets and housings

### ROUND, OVAL AND RECTANGULAR PULL HANDLES 1)

glossy chrome, brushed chrome, glossy brass, black matt



### HOOK BOLT KEY LOCKS

glossy chrome,  
brushed chrome,  
glossy brass,  
matt black



Key only in silver

The hook bolt key lock comes with two pull handles to choose

<sup>1)</sup> in the BALDUR 8 model, the oval and square pull handles overlap the moulding

<sup>2)</sup> NOTE: the height of the oval pull handle for the key / toilet door variant varies and is:

key: 1006 mm, toilet option: 1015 mm (measured from the bottom edge of the leaf)

<sup>3)</sup> apply only on single side

One-sided adjustment range for the basic wall min-max (mm)	IN-WALL INSTALLATION IN THE SINGLE LEAF SYSTEM FOR ONE SIDE ZN1		
	GREKO	PREMIUM & ST CPL	TITANIUM WHITE UV <b>NEW</b>
0-40;			
40-60;			
60-80;			
80-100;			
100-120;			
120-140			
140-160;			
160-180;			
180-200			
200-220;			
220-240			
240-260;			
260-280			
280-300;			
300-320			
320-340;			
340-360			

- the system of one-sided in-wall installation for double doors ZN2 + 30% extra of the prices in table above
- surcharge of 15% for Standard 2112

		SINGLE & DOUBLE POCKET SLIDING SYSTEMS									
		"60"	"70"	"80"	"90"	"100"	2 x "60"	2 x "70"	2 x "80"	2 x "90"	2 x "100"
<b>S</b>	Door leaf width	644	744	844	944	1044	1288	1488	1688	1888	2088
<b>1</b>	Frame opening width	604	704	804	904	1004	1204	1404	1604	1804	2004
<b>S</b>	Pocket width	1318	1518	1718	1918	2118	2538	2938	3338	3738	4138
<b>2</b>	Frame cover width	746 /	846 /	946 /	1046 /	1146 /	1346 /	1546 /	1746 /	1946 /	2146 /
<b>S</b>	architrave 6cm /architrave 8cm	786	886	986	1086	1186	1386	1586	1786	1986	NA
<b>3</b>	Opening width in the pocket	655	755	855	955	1055	1255	1455	1655	1855	2055
<b>S</b>	Opening width in the wall	1338	1538	1738	1938	2138	2558	2958	3358	3758	4158
	Door leaf height	2030 (2112)1									
<b>4</b>	Frame cover height	2092 / 2112 (2174 / 2194)1									2092 / none
<b>S</b>	architraves 6cm /architraves 8cm										(2174 / none)1
<b>S</b>	Pocket height	2115 (2197)1									
<b>5</b>	Frame opening height	2021 (2103)1									
<b>S</b>	Opening height in the wall	2125 (2207)1									
<b>6</b>											

H

1

H

<sup>1)</sup> PL2112 standard



Photo: Wall-mounted sliding system



Photo: Pocket sliding system

# SINGLE AND DOUBLE DOOR SYSTEMS

## POCKET SYSTEMS

### SP1C.100 (left, AWERS obverse glazing)

Fixed range of 100 mm

Pocket thickness before gypsum board installation – 75 mm

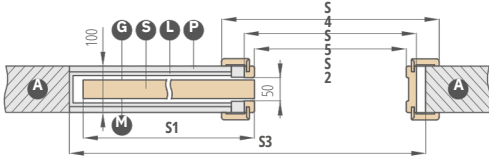

For UNO PREMIUM, ALTAMURA 1 only, and for all panelled doors.  
The system does not come with dust brushes (not required).

### SP1C.125 (left, AWERS obverse glazing)

Fixed range of 125 mm

Pocket thickness before gypsum board installation – 100 mm

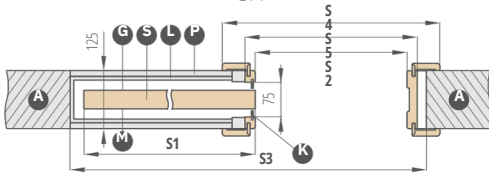

Only for use with flush doors which are supplied with a glass frame.  
The system includes grey dust brushes.

### ZN1 one-sided basic in-wall installation for SP1C.100 and SP1C.125

Basic in-wall installation range from 0-40; 40-60; ... 340-360

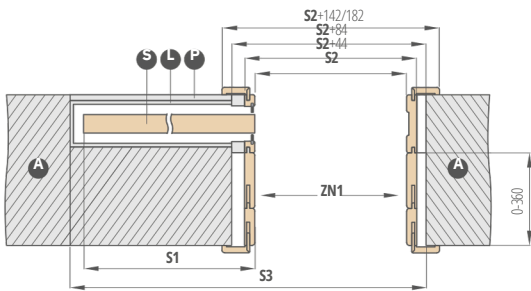

The drawing shows a one-sided the basic in-wall installation ZN1.

### SP2C.100 (AWERS obverse glazing)

Fixed range of 100 mm

Pocket thickness before gypsum board installation – 75 mm

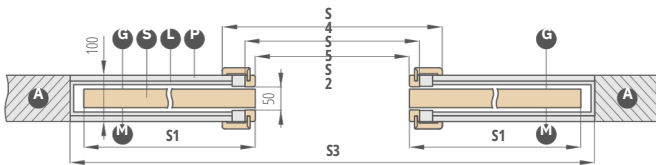

For UNO PREMIUM, ALTAMURA 1 only, and for all panelled doors.  
The system does not come with dust brushes (not required).

### SP2C.125 (AWERS obverse glazing)

Fixed range of 125 mm

Pocket thickness before gypsum board installation – 100 mm

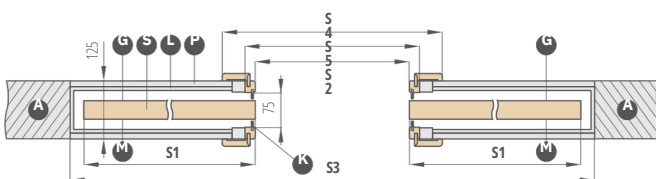

Only for use with flush doors which are supplied with a glass frame.  
The system includes grey dust brushes.

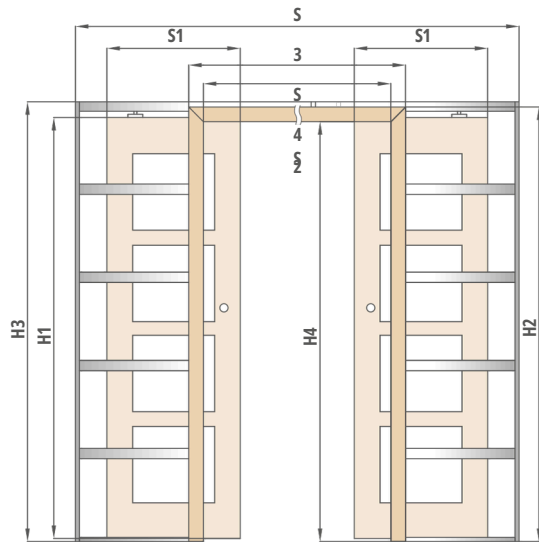
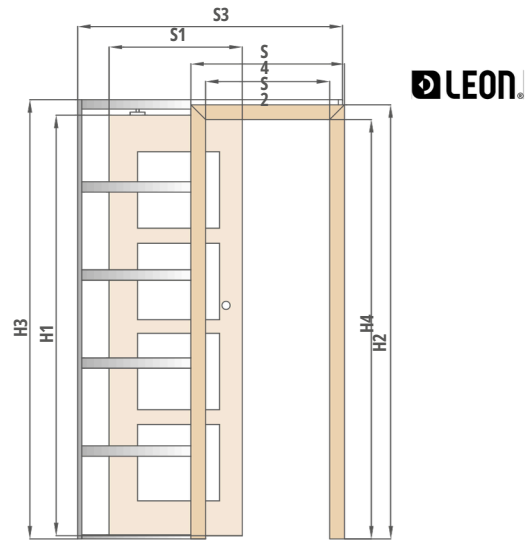

- A** – wall
- L** – aluminium case
- P** – gypsum board
- K** – dust brushes
- G** – smooth side of the glass
- M** – glass matt side
- S** – door leaf

### ZN2 one-sided basic in-wall installation for SP2C.100 and SP2C.125

Basic in-wall installation range from 0-40; 40-60; ... 340-360

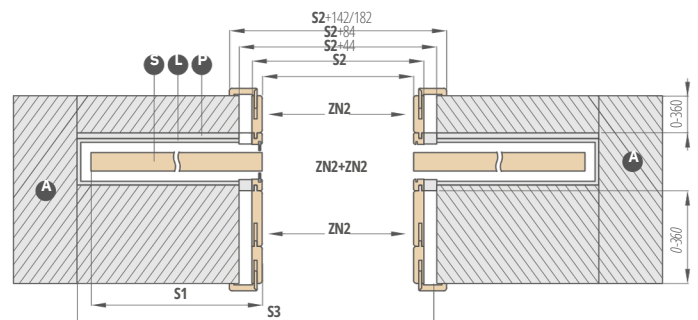

The drawing shows double-sided the basic in-wall installation ZN2 + ZN2.

# DOUBLE DOORS

## REBATED AND NON-REBATED

### USEFUL INFORMATION

#### DOUBLE DOORS

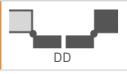

- The double doors are supplied with a solid core infill for extra charge.
- The double doors are made according to available models of the flush single doors, STILE panelled doors with respective features: colour, finish (STANDARD, SOFT), glazing etc.
- Double doors available in CPL 0.2 & CPL 0.7
- Passive doors use pull latches.
- Under "60" width passive door available as a solid core, plain version only – side panel (see drawing below).
- Side panels are made in the STANDARD edge flush technology. Available with a honeycomb infill as standard or solid core panel for extra charge. Grain direction of the side panels is vertical.
- Both active and inactive door leaves come with lippings.
- Lippings in CPL 0.7 door leaves are laminated with CPL 0.2
- The double doors in non-rebated technology are available with a magnetic lock only.
- Double non-rebated leaf doors come with an adjustable door frame only.
- Electric door strike is not available for the double doors.
- PL2112 Standard for selected door leaves

### AVAILABLE DOOR LEAF WIDTHS

- flush and panelled DOUBLE DOORS from "120" to "190"\*\*\* and mixes with solid core, plain side panels

60+30*	70+30*	80+30*	90+30*	100+30*
60+40*	70+40*	80+40*	90+40*	100+40*
60+50*	70+50*	80+50*	90+50*	100+50*

- \* side panel available in standard technology only as a solid core, plain version
- \*\* for "180" non-rebated doors

### DOUBLE DOOR PRICE:

- flush and panelled: active leaf **60 70 80 90 100** + passive leaf **60 70 80 90\***

$$\text{price of double doors with lipping} = \text{Door leaf price x 2} + \text{Lippings}$$

- flush and panelled: active leaf **60 70 80 90 100** + solid core, plain passive side panels **30 40 50**

$$\text{price of double doors with side panel and lipping} = \text{Door leaf price} + \text{Full side panel with lippings}$$

- prices of fixed and adjustable door frames for double doors + 30%
- extra charge for solid core in a side panel
- painted extension only solid core WHITE TITANIUM UV

\* not in the non-rebated door leaves

# DOUBLE DOORS

## NON-REBATED

### NON-REBATED DOUBLE DOORS WITH ADJUSTABLE DOOR FRAME

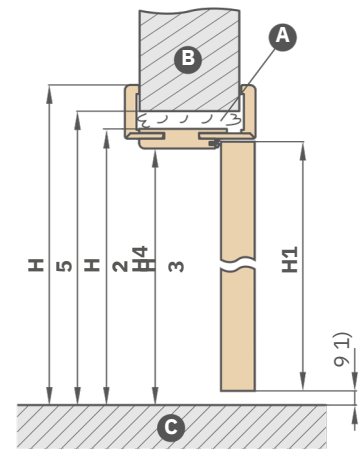
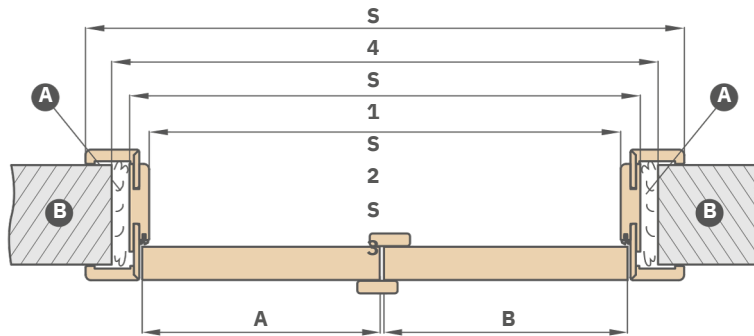

A – foam B – wall C – floor

<sup>1)</sup> allowable deviation due to frame dimensional tolerance of +/- 3mm (we recommend to check before installation)

Adjustable door frame		NON-REBATED DOUBLE DOORS									
		"90"	"100"	"110"	"120"	"130"	"140"	"150"	"160"	"170"	"180"
<b>A+B</b>	Door leaf width	988	1088	1188	1288	1388	1488	1588	1688	1788	1888
<b>S1</b>	Opening width in the wall	1061	1161	1261	1361	1461	1561	1661	1761	1861	1961
<b>S2</b>	Frame outer width	1021	1121	1221	1321	1421	1521	1621	1721	1821	1921
<b>S3</b>	Frame opening width	977	1077	1177	1277	1377	1477	1577	1677	1777	1877
<b>S4</b>	Frame cover width architrave 6cm /architrave 8cm	1119 / 1159	1219 / 1259	1319 / 1359	1419 / 1459	1519 / 1559	1619 / 1659	1719 / 1759	1819 / 1859	1919 / 1959	2019 / 2059
<b>H1</b>	Door leaf height	2030 (2112) <sup>2)</sup>									
<b>H2</b>	Opening height in the wall	2073 (2155) <sup>2)</sup>									
<b>H3</b>	Frame outer height	2053 (2135) <sup>2)</sup>									
<b>H4</b>	Frame opening height	2031 (2113) <sup>2)</sup>									
<b>H5</b>	Frame cover height architraves 6cm /architraves 8cm	2102 / 2122 (2184 / 2204)									

DOUBLE-LEAF DOORS  
– SYMMETRIC



DOUBLE-LEAF DOORS  
– ASYMMETRIC



DOUBLE-LEAF DOORS  
– WITH PLAIN SIDE PANEL



<sup>2)</sup> PL2112 standard

# DOUBLE DOORS

## REBATED

### REBATED DOUBLE DOORS WITH ADJUSTABLE DOOR FRAME

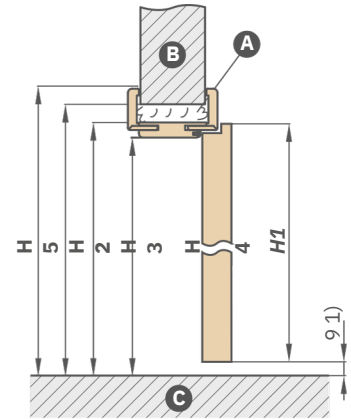
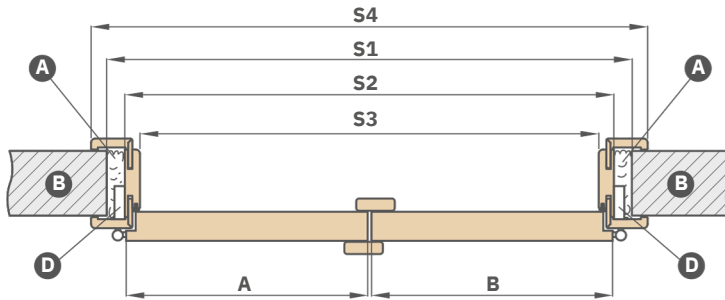

A- foam B- wall C- floor D- hinge socket

Adjustable door frame	DOUBLE DOORS										
	"90"	"100"	"110"	"120"	"130"	"140"	"150"	"160"	"170"	"180"	"190"
A+B Door leaf width	988	1088		1288	1388	1488	1588	1688		1888	1988
S1 Opening width in the wall	1034	1134	1188	1334	1434	1534	1634	1734	1788	1934	2034
S2 Frame outer width	994	1094	1234	1294	1394	1494	1594	1694	1834	1894	1994
S3 Frame opening width	950	1050	1194	1250	1350	1450	1550	1650	1794	1850	1950
S4 Frame cover width architrave 6 cm /architrave 8 cm	1092 / 1132	1192 / 1232	1150 1292 /	1392 / 1432	1492 / 1532	1592 / 1632	1692 / 1732	1792 / 1832	1750 1892 /	1992 / 2032	2092 / 2132
H1 Door leaf height						2030 (2112)2			1932		
H2 Opening height in the wall						2060 (2142)2					
H3 Frame outer height						2040 (2122)2					
H4 Frame opening height						2018 (2100)2					
H5 Frame cover height architrave 6 cm /architrave 8 cm						2089 / 2109 (2171 / 2191)2					

### REBATED DOUBLE DOORS WITH FIXED DOOR FRAME

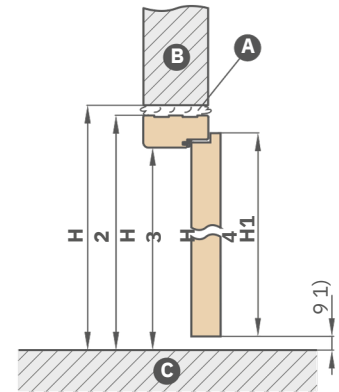
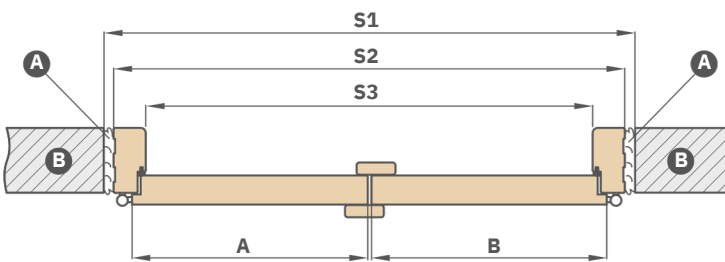

A- foam B- wall C- floor

Fixed door frame	DOUBLE DOORS										
	"90"	"100"	"110"	"120"	"130"	"140"	"150"	"160"	"170"	"180"	"190"
A+B Door leaf width	988	1088	1188	1288	1388	1488	1588	1688	1788	1888	1988
S1 Opening width in the wall	1068	1168	1268	1368	1468	1568	1668	1768	1868	1968	2068
S2 Frame outer width	1038	1138	1238	1338	1438	1538	1638	1738	1838	1938	2038
S3 Frame opening width	950	1050	1150	1250	1350	1450	1550	1650	1750	1850	1950
H1 Door leaf height	2030	2030	2030	2030	2030	2030	2030	2030	2030	2030	2030
H2 Opening height in the wall	2077	2077	2077	2077	2077	2077	2077	2077	2077	2077	2077
H3 Frame outer height	2062	2062	2062	2062	2062	2062	2062	2062	2062	2062	2062
H4 Frame opening height	2018	2018	2018	2018	2018	2018	2018	2018	2018	2018	2018

<sup>1)</sup> allowable deviation due to frame dimensional tolerance of +/- 3mm (we recommend to check before installation)

<sup>2)</sup> PL2112 standard

# FOLDING DOORS



## DESIGN

- the door leaf is composed of two parts joined with concealed hinges
- MDF stile covered with two HDF boards or internal timber stiles and rails covered with
- two HDF boards for PREMIUM and CPL facings
- rigid honeycomb infill or solid core infill for additional charge
- the door frame above 320 mm is composed of two parts, and above 400 mm, of three parts.

## FINISH

- HDF board with a facing layer
- STANDARD leaf edge
- the door edge faced with edging in the same colour as the door leaf plane or optionally in black plain edging (black edging with horizontal grain for the TRANSVERSE NATUR OAK PREMIUM facing)

## HARDWARE

- three concealed hinges between leaves
- concealed guiding system in the top and bottom door sections
- a lever tumbler lock, euro profile cylinder, economy lock or with a thumb turn

## EXTRA CHARGES

solid core filling

"100" door leaf

black door leaf edge finish

CPL 0.2 door leaf

CPL 0.7 door leaf



**NEW**

<sup>1)</sup> plain white facing imitating a painted surface

<sup>2)</sup> special **AntiFinger** coating to reduce dirt and fingerprints

<sup>3)</sup> comes complete with the NATUR OAK PREMIUM door frame

<sup>4)</sup> until stock lasts

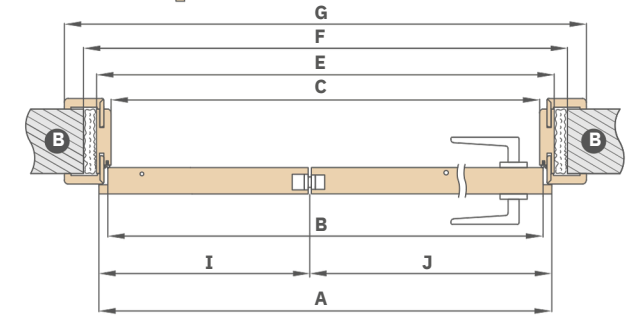
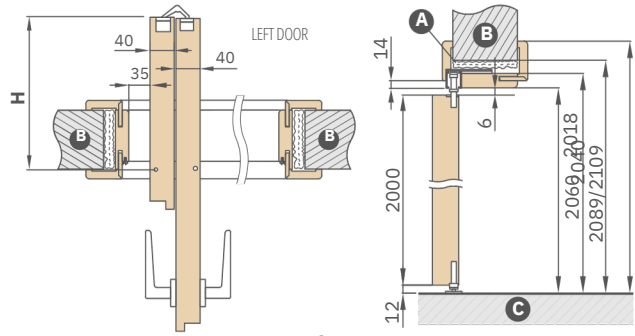

A - foam B - wall C - floor

Door width	A	B	C	E	F	G	H	I	J
"60"	641	614	604	648	688	746*/786**	152.5	218	418
"70"	741	714	704	748	788	846*/886**	202.5	268	468
"80"	841	814	804	848	888	946*/986**	252.5	318	518
"90"	941	914	904	948	988	1046*/1086**	302.5	368	568
"100"	1041	1014	1004	1048	1088	1146*/1186**	352.5	418	618

\* Architraves 6 cm / \*\* Architraves 8 cm; joints at 45 degrees only

## AVAILABLE DOOR LEAF WIDTHS



Installation video  
<https://youtu.be/tzccmzy7rvq>

Adjustment Range min-max (mm)
80-100
100-120
120-140
140-160
160-180
180-200
200-220
220-240

Adjustment Range min-max (mm)
240-260
260-280
280-300
300-340
340-360
360-380
380-400
400-420

Each 2 cm will be charged extra (based on the price range of 400-420 mm) until the range of 500-520 mm

# COVERT CONCEALED DOOR SYSTEM

## OPENING INWARDS AND OUTWARDS



### DESIGN

- rebated or non-rebated door leaf
- wooden stile covered with two HDF boards
- rigid honeycomb infill or solid core infill for additional charge

### FINISH

- HDF board covered with PREMIUM, ST CPL facing, UV paint or a facing layer designed for subsequent paint coating or wallpapering
- door leaf edge made in rebated or non-rebated technology

### HARDWARE

- two mortise hinges in the door frame (third optional, at an extra charge)
- magnetic lock in the rebated and non-rebated leaf: with a key, thumb turn cylinder, economy or with a blockade

### EXTRA CHARGES

white or black door frame 3)

painted door leaf, WHITE TITANIUM UV

solid core filling

additional bottom rail in the door leaf (can be trimmed by a customer up to max 8 cm)

round and square metal sleeves (4 pcs);  
finish: brushed nickel, patina, white and black

plastic woodgrain sleeves (4 pcs)

enhanced airflow trim, ventilation undercut standard or mini (p. 137) or ventilation grille

third hinge

can be changed to a black magnetic catch in the leaf

can be changed to hinges and catch plate in black

- for two hinges or

- for three hinges

black door leaf edge finish

"400" door leaf

drop down seal 4)

LUX inlay, available versions pp. 86-91

magnetic stop (buffer) 4)

(available in six colours p. 137)

Standard 2112 – surcharge for door leaf and frame

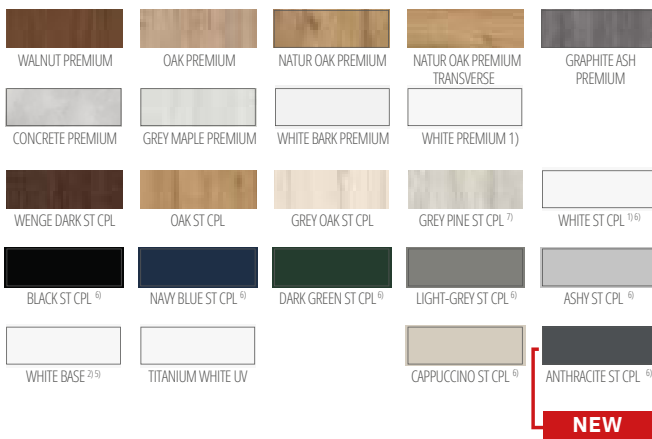

### AVAILABLE DOOR LEAF WIDTHS

60 705 805 90 100

<sup>1)</sup> plain white facing imitating a painted surface

<sup>2)</sup> used for wallpaper hanging and painting

<sup>3)</sup> aluminium colour frame as standard

<sup>4)</sup> a stop will not allow a drop down seal, ventilation undercut and an enhanced airflow trim to be used, and vice versa

<sup>5)</sup> WHITE BASE leaves and aluminium door frame width "70" and "80" available on short lead times – ask

your dealer for details

<sup>6)</sup> special **AntiFinger** coating to reduce dirt and fingerprints

<sup>7)</sup> until stock lasts

# COVERT CONCEALED DOOR SYSTEM

## INWARDS OPENING REBATED DOOR LEAF

### STANDARD DIMENSIONS FOR INWARDS OPENING REBATED DOOR LEAVES

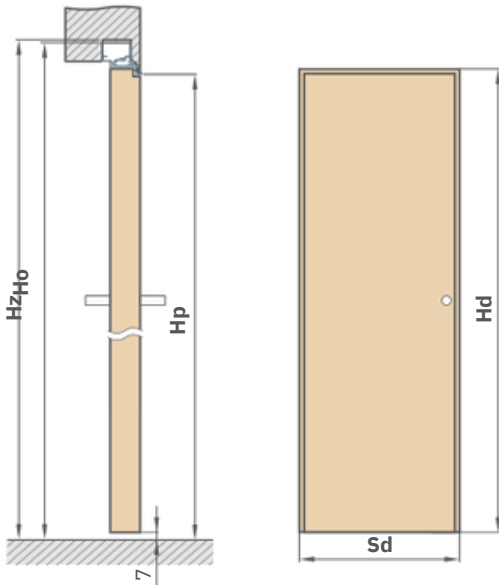

Door leaf width	Construction opening width	Frame outer width	Clear opening width
Sd [mm]	So [mm]	Sz [mm]	Sp [mm]
620	700	690	605
720	800	790	705
820	900	890	805
920	1000	990	905
1020	1100	1090	1005

Door leaf height	Construction opening height	Frame outer height	Clear opening height
Hd [mm]	Ho [mm]	Hz [mm]	Hp [mm]
2030 (2112)1)	2079 (2162)1)	2072 (2154)1)	2030 (2112)1)

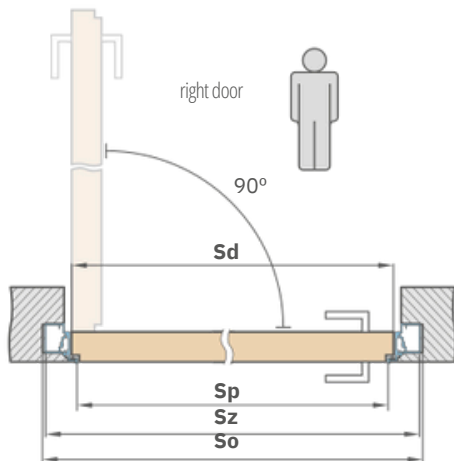

### Gypsum board installation

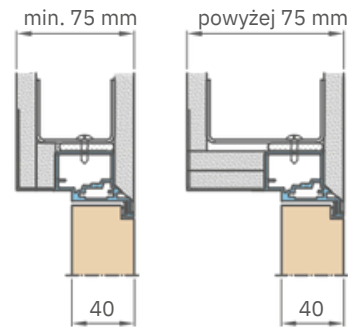

### ALUMINIUM DOOR FRAME CROSS-SECTION

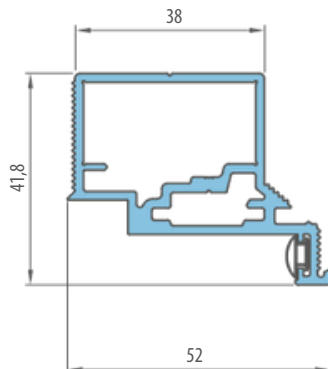

### ENCLOSED IN WALL

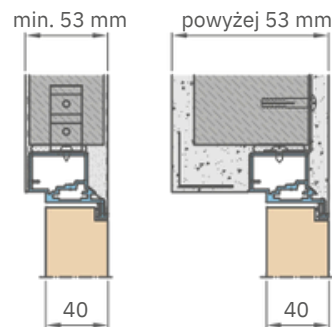

# COVERT CONCEALED DOOR SYSTEM

## OUTWARDS OPENING NON-REBATED DOOR LEAF

### STANDARD DIMENSIONS FOR OUTWARDS OPENING NON-REBATED DOOR LEAVES

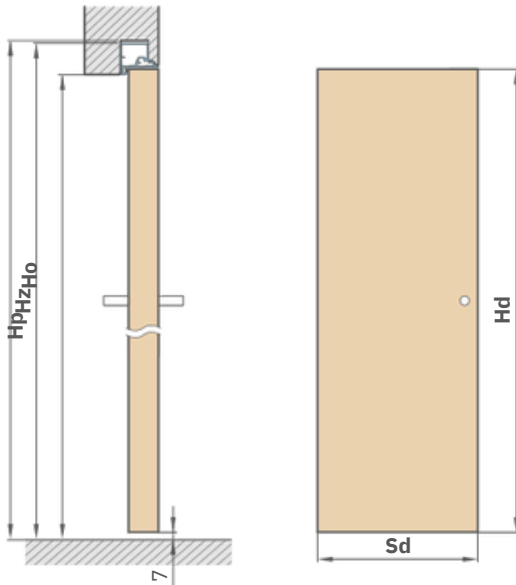

Door leaf width	Construction opening width	Frame outer width	Clear opening width
Sd [mm]	So [mm]	Sz [mm]	Sp [mm]
620	700	690	605
720	800	790	705
820	900	890	805
920	1000	990	905
1020	1100	1090	1005

Door leaf height	Construction opening height	Frame outer height	Clear opening height
Hd [mm]	Ho [mm]	Hz [mm]	Hp [mm]
2020 (2102)1	2069 (2152)1	2062 (2144)1	2020 (2102)1

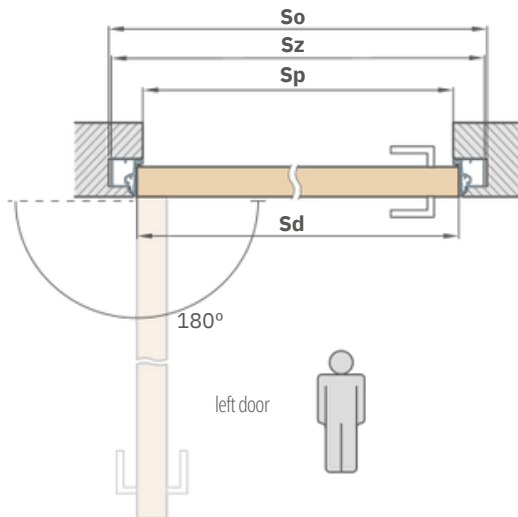

### Gypsum board installation

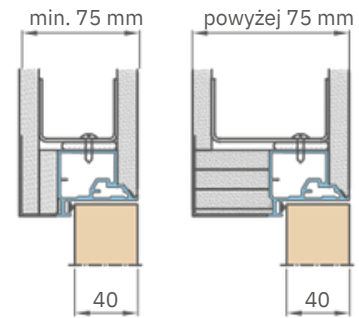

### ALUMINIUM DOOR FRAME CROSS-SECTION

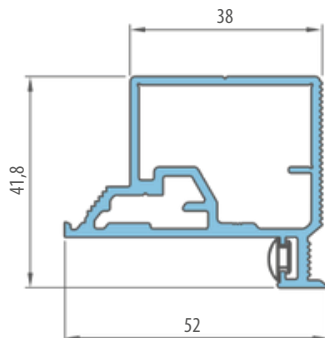

### ENCLOSED IN WALL

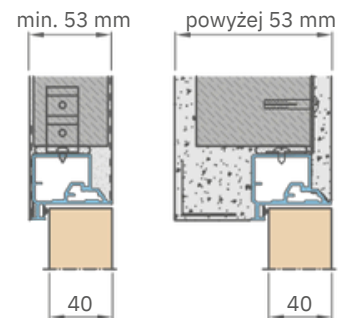

# SIDELIGHTS FOR DOORS

## REBATED

### GENERAL INFORMATION

The top and side lights are preassembled and glazed with the VSG 331 safety glass in a frosted or clear variant. (Please state your choice of glass when placing orders). Additional components (e.g. wooden posts) may be required to integrate the side/top lights to the door, or more precisely to the adjustable or fixed frame, which the installer selects and supplies according to the existing opening conditions. ERKADO does not sell these items.

### LIGHTING CATEGORIES

FOR FIXED DOOR FRAMES
FOR ADJUSTABLE DOOR FRAMES
FOR SINGLE LEAF DOORS
FOR DOUBLE-LEAF DOORS

### PRICE OF THE TOP AND SIDE LIGHTS

SIDE LIGHT FOR REBATED SINGLE AND DOUBLE LEAF DOORS					
Height	Door frame	Width			
		"30"	"40"	"50"	"60"
Acc to PL standard	Adjustable**				
	Fixed:				

CORNER LIGHT FOR REBATED SINGLE AND DOUBLE LEAF DOORS					
Height	Door frame	Width			
		"30"	"40"	"50"	"60"
"30"	Adjustable**				
	Fixed:				
"40"	Adjustable**				
	Fixed:				
"50"	Adjustable**				
	Fixed:				
"60"	Adjustable**				
	Fixed:				

TOP LIGHT FOR REBATED SINGLE LEAF DOORS						
Height	Door frame	Width				
		"60"	"70"	"80"	"90"	"100"
"30"	Adjustable**					
	Fixed:					
"40"	Adjustable**					
	Fixed:					
"50"	Adjustable**					
	Fixed:					
"60"	Adjustable**					
	Fixed:					

### AVAILABLE PRODUCT PACKAGES

REBATED SINGLE DOORS with top, side and corner lights

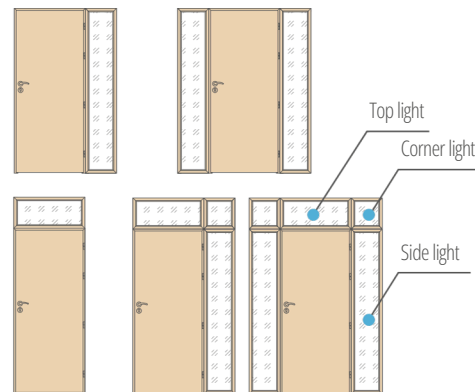

REBATED DOUBLE DOORS with top, side and corner lights

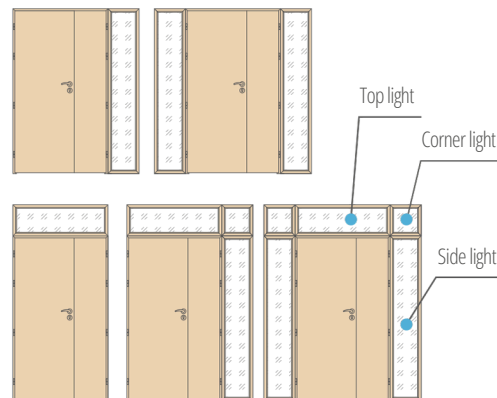

TOP LIGHT FOR REBATED DOUBLE LEAF DOORS												
Height	Door frame	Width										
		"90"	"100"	"110"	"120"	"130"	h	"150"	"160"	"170"	"180"	"190"
"30"	Adjustable**											
	Fixed:											
"40"	Adjustable**											
	Fixed:											
"50"	Adjustable**											
	Fixed:											
"60"	Adjustable**											
	Fixed:											

\*\*Ranges available as for the standard adjustable rebated door frames, see p. 170-171

The maximum VSG 331 or clear VSG 331 safety glass is included and the price is the same for all facings and ranges for rebated door frames.

Prices apply to lights fixed on 6 and 8 cm architraves

To paint coated lights + 50% charge applies

Fixing strips for lights are fixed with headless pins which are seen as small dark spots once nailed (especially in white facings and paint coated lights).

Lighting not available in CPL 0.2 and CPL 0.7 laminates

Side lights for rebated adjustable door frame  
Architrave 6 cm / architrave 8 cm

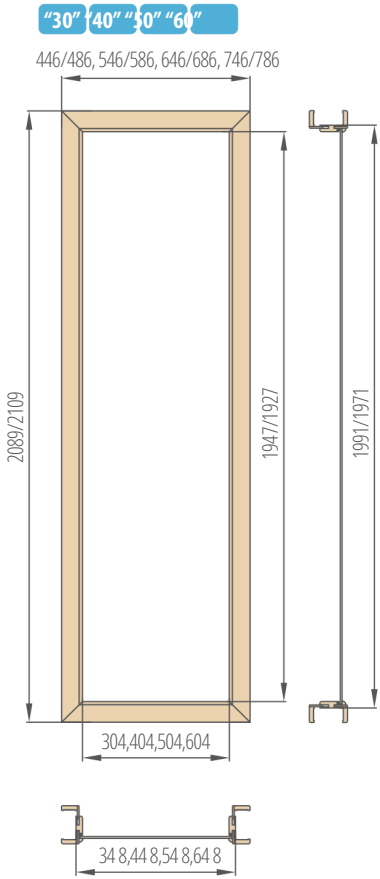

Corner lights for rebated adjustable door frame  
architrave 6 cm / architrave 8 cm

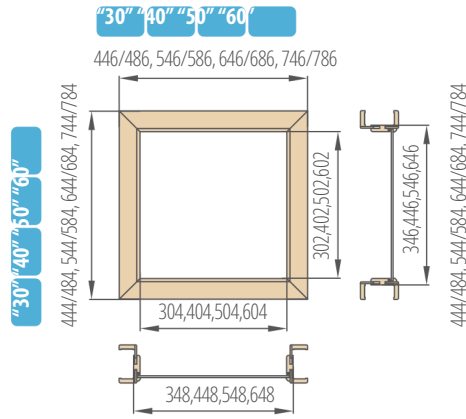

Top lights for rebated adjustable door frame in single doors,  
architrave 6 cm / architrave 8 cm

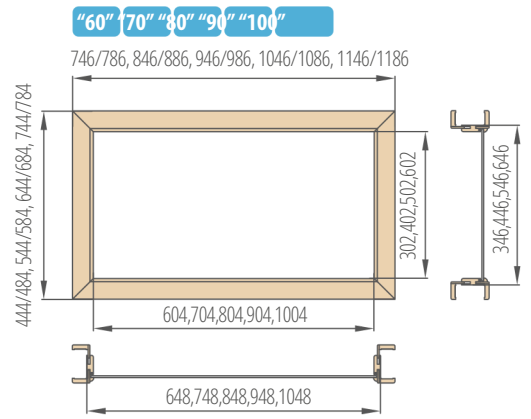

Top lights for adjustable door frame in rebated double doors architrave 6 cm / architrave 8 cm

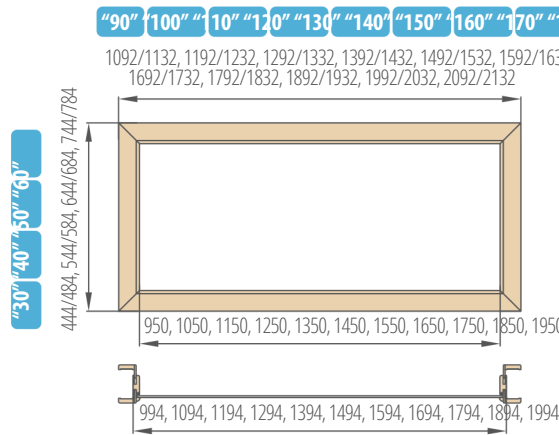

**Calculation scheme for the wall opening height for an adjustable frame:**

- overall frame height
- overall top light height
- 29 mm (for 60 mm angle bar) or 49 mm (for 80 mm angle bar)

**Calculation scheme for the wall opening width for an adjustable frame:**

- overall frame width
- overall top light width
- 58 mm (for 60 mm angle bar) or 98 mm (for 80 mm angle bar)

Side lights for fixed door frame

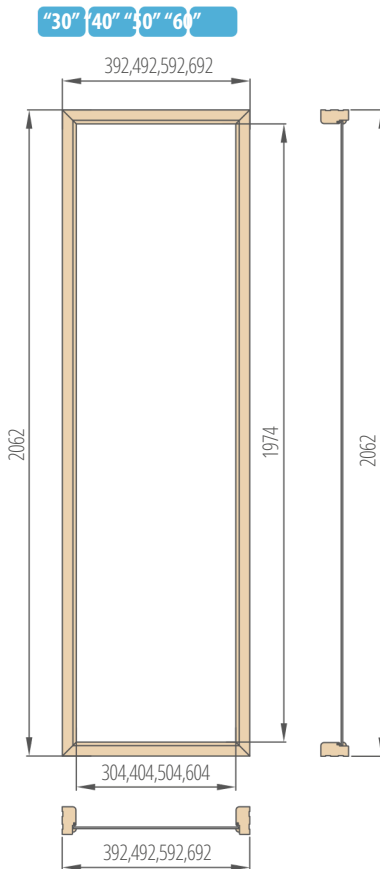

Corner lights for fixed door frame

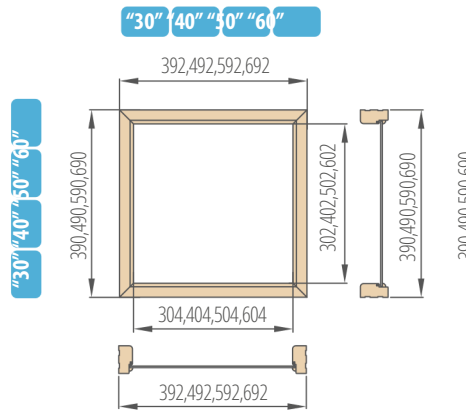

Top lights for fixed door frame in single doors

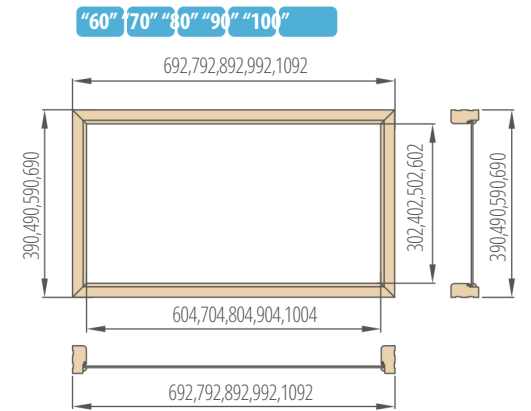

Top lights for fixed door frame in double doors

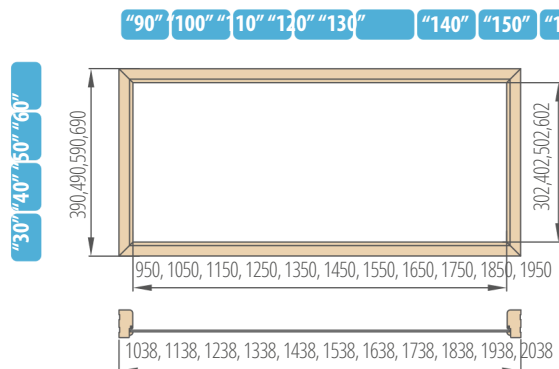

# DOOR FRAMES

- The adjustable and fixed rebated door frames can be used for all types of ERKADO internal doors made in both flush and STILE panelled technologies.
  - The adjustable non-rebated door frames can be used for internal doors made in both flush and STILE panelled technologies. These door frames are supplied with three concealed hinges.
  - The door frame is made with high quality MDF board and covered with durable wood grain film or coated with durable UV paint.
  - Depending on the technology, the door frames are faced with: GREKO, CPL, PREMIUM and UV paint.
  - The frames for STILE panelled doors have a third hinge as standard.
  - Each adjustable or fixed door frame is complete with frame components (striker plate, hinge plate and top beam), hinges and mounting screws. The components are supplied with pre-drilled holes for fixing.
  - Each set is enclosed with assembly manual and warranty certificate.
- The fixed door frame for Herse collection is rectangular and its core is made of glulam timber.

**ADJUSTABLE DOOR FRAME – REBATED DOORS**



**ADJUSTABLE OVERLAY FRAME FOR STEEL DOOR FRAME**



**ADJUSTABLE DOOR FRAME – NON-REBATED DOORS**



**STAND FIXED DOOR FRAME – REBATED DOORS**



**STANDARD SQUARE FOR AN ADJUSTABLE DOOR FRAME**

architrave 6cm /architrave 8cm

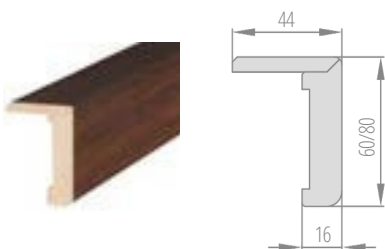

**SQUARE WITH EXTENDED TONGUE FOR ADJUSTABLE DOOR FRAME**

architrave 6cm /architrave 8cm

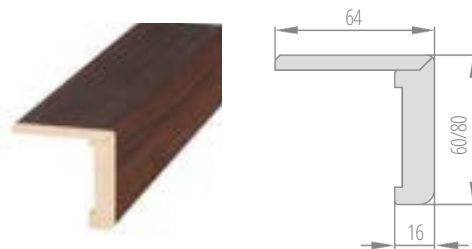

**ADJUSTABLE REBATED DOOR FRAME**

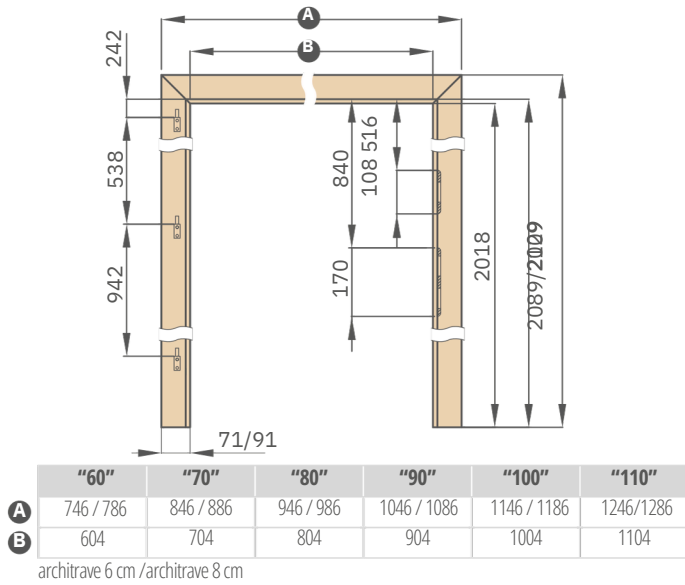

**ADJUSTABLE NON-REBATED DOOR FRAME – PL STANDARD**

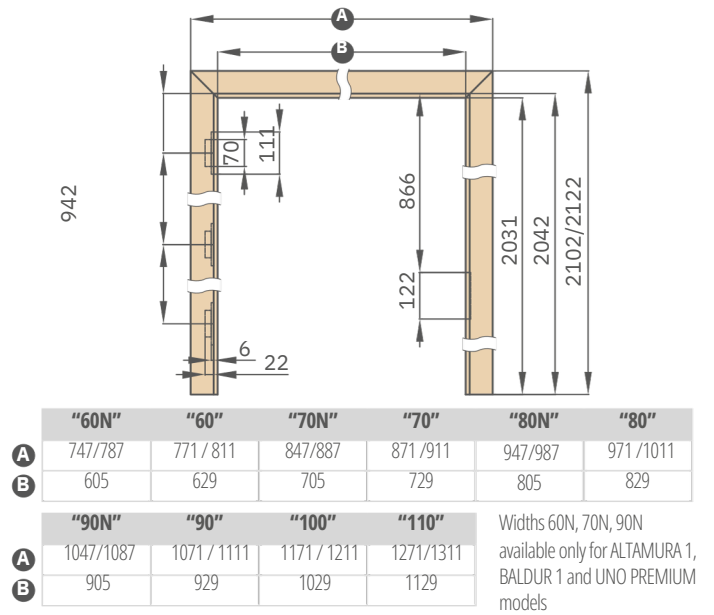

**ADJUSTABLE REBATED DOOR FRAME – PL2112 STANDARD**

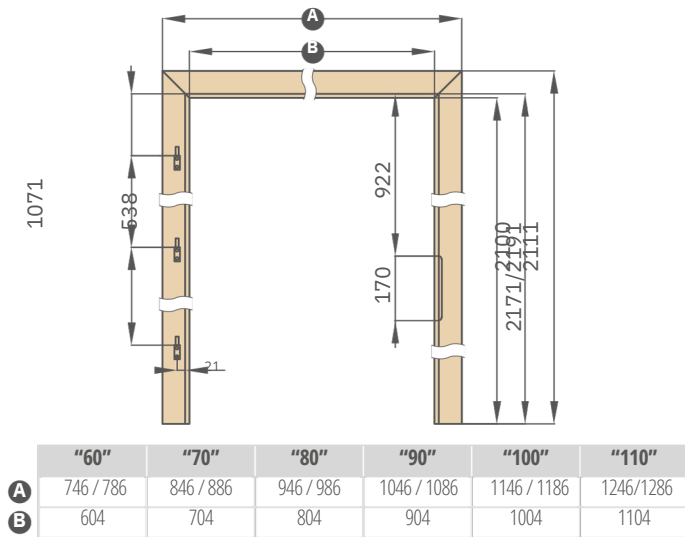

**ADJUSTABLE NON-REBATED DOOR FRAME – PL2112 STANDARD**

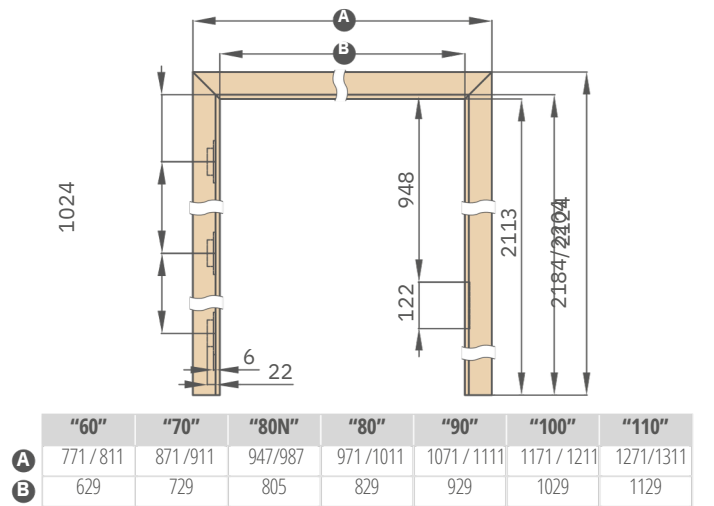

**ADJUSTABLE REBATED DOOR FRAME, TUNNEL TYPE**

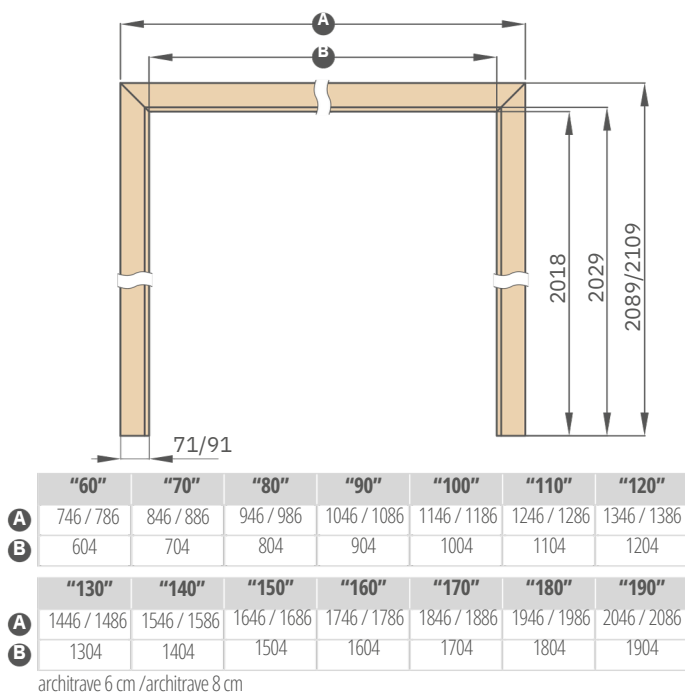

**CASING DOOR FRAME**

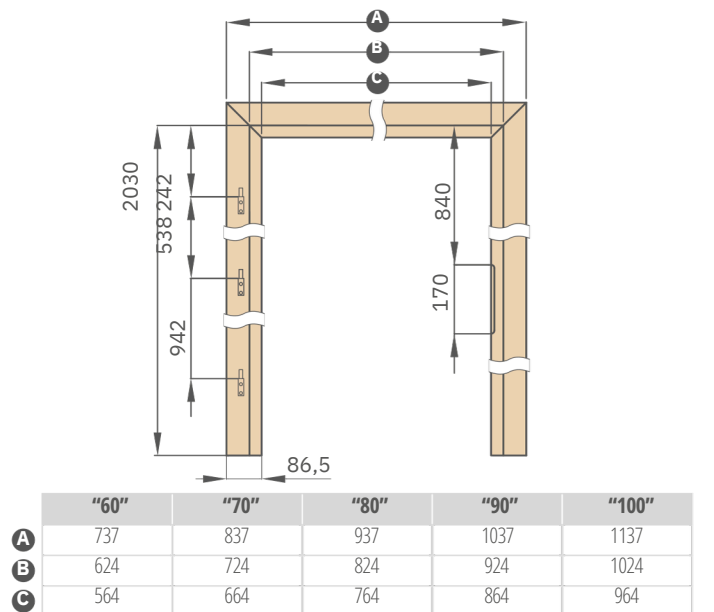

**FIXED DOOR FRAME**

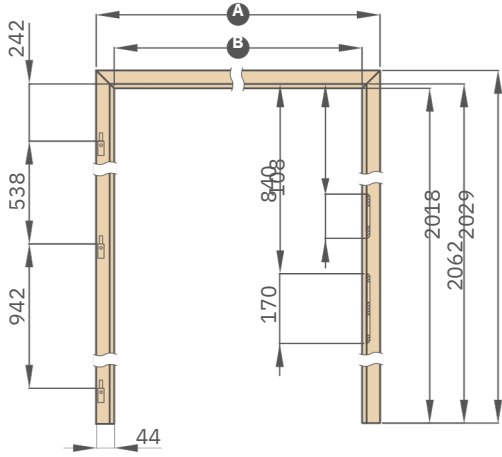

	"60"	"70"	"80"	"90"	"10"	"110"
<b>A</b>	692	792	892	992	0	1192
<b>B</b>	604	704	804	904	1092	1104
					1004	

**REVERSE DOOR FRAME**

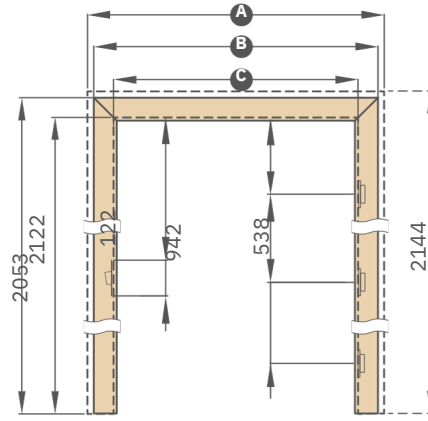

Widths 60N, 70N, 90N only available for ALTAMURA 1, BALDUR 1 and UNO PREMIUM models

	"60N"	"60"	"70N"	"70"	"80N"	"80"	"90N"	"90"	"100"	"110"
<b>A</b>	810	834	910	934	1010	1034	1110	1134	1234	1334
<b>B</b>	766	791	866	891	966	991	1066	1091	1191	1291
<b>C</b>	628	652	728	752	828	852	928	952	1052	1152

**FIXED DOOR FRAME FOR DOUBLE DOORS**

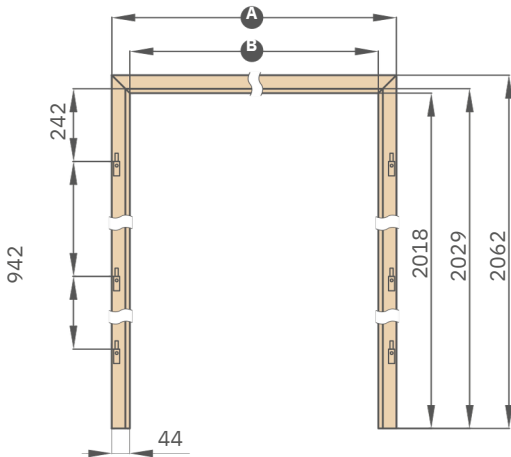

	"90"	"100"	"110"	"120"	"130"	"140"
<b>A</b>	1038	1138	1238	1338	1438	1538
<b>B</b>	950	1050	1150	1250	1350	1450

	"150"	"160"	"170"	"180"	"190"
<b>A</b>	1638	1738	1838	1938	2038
<b>B</b>	1550	1650	1750	1850	1950

**ADJUSTABLE REBATED DOOR FRAME FOR DOUBLE DOORS**

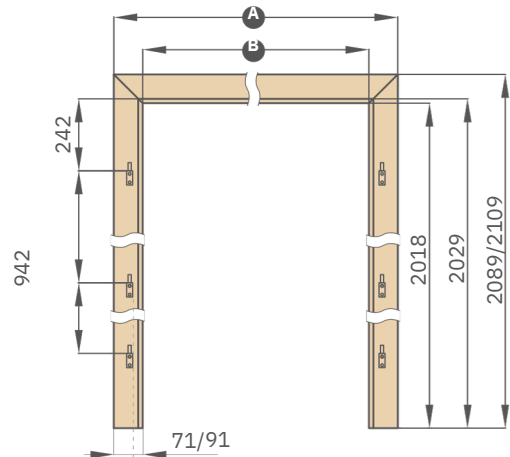

	"90"	"100"	"110"	"120"	"130"	"140"
<b>A</b>	1092/1132	1192/1232	1292/1332	1392/1432	1492/1532	1592/1632
<b>B</b>	950	1050	1150	1250	1350	1450

	"150"	"160"	"170"	"180"	"190"
<b>A</b>	1692/1732	1792/1832	1892/1932	1992/2032	2092/2132
<b>B</b>	1550	1650	1750	1850	1950

architrave 6cm / architrave 8cm

**FIXED DOOR FRAME FOR GLASS DOORS**

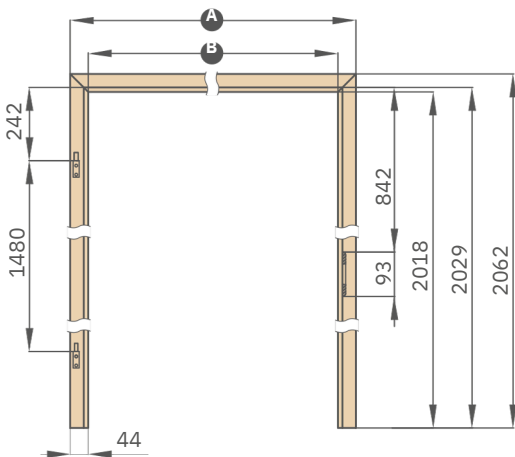

	"60"	"70"	"80"	"90"
<b>A</b>	692	792	892	992
<b>B</b>	604	704	804	904

10 mm pin hinge for glass panes frames

**ADJUSTABLE REBATED DOOR FRAME FOR GLASS DOORS**

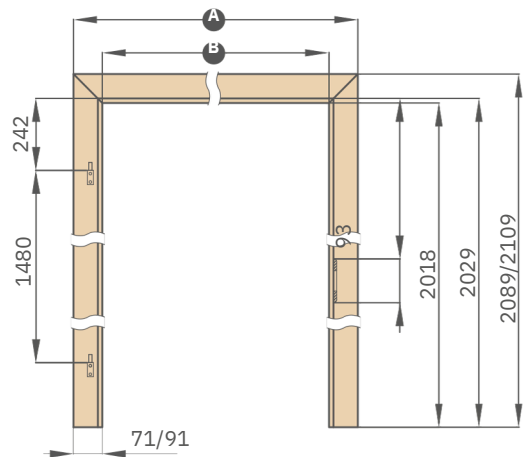

	"60"	"70"	"80"	"90"
<b>A</b>	746/786	846/886	946/986	1046/1086
<b>B</b>	604	704	804	904

architrave 6cm / architrave 8cm

# TUNNEL TYPE ADJUSTABLE DOOR FRAME

## REBATED / NON-REBATED

### TUNNEL TYPE DOOR FRAMES

The tunnel type door frames are adjustable door frames without any hardware. They are made with a top strip and two vertical strips.

They can be used to finish door openings and safeguard wall corners, but mainly are fitted for interior decoration effects.

The tunnel type adjustable rebated door frames are also used in the ERKADO sliding systems.

The tunnel type adjustable non-rebated door frames are not used in the sliding systems.

Depending on the system, we use the following rebated tunnels:

<b>TUNNEL FOR SP1N</b>	Wall-mounted single sliding system
<b>TUNNEL FOR SP2N</b>	Wall-mounted double sliding system
<b>TUNNEL FOR SP1C.100</b>	Single "100" pocket sliding system
<b>TUNNEL FOR SP2C.100</b>	Double "100" pocket sliding system
<b>TUNNEL FOR SP1C.125</b>	Single "125" pocket sliding system
<b>TUNNEL FOR SP2C.125</b>	Double "125" pocket sliding system
<b>Encasing ZN1</b>	Wall encasing for one side of the single door systems SP1C.100 and SP1C.125
<b>Encasing ZN2</b>	Wall encasing for one side of the double door systems SP2C.100 i SP2C.125

### ADJUSTABLE REBATED TUNNELS

	"60"	"70"	"80"	"90"	"100"	"110"	"120"	"130"	"140"	"150"	"160"	"170"	"180"	"190"
Opening width in the wall	688	788	888	988	1088	1188	1288	1388	1488	1588	1688	1788	1888	1988
Tunnel outer width	648	748	848	948	1048	1148	1248	1348	1448	1548	1648	1748	1848	1948
Tunnel opening width	604	704	804	904	1004	1104	1204	1304	1404	1504	1604	1704	1804	1904
Frame cover width for tunnel architrave 6 cm / architrave 8 cm	746 / 786	846 / 886	946 / 986	1046 / 1086	1146 / 1186	1246 / 1286	1346 / 1386	1446 / 1486	1546 / 1586	1646 / 1686	1746 / 1786	1846 / 1886	1946 / 1986	2046 / 2086
Opening height in the wall	2060 (2142)1													
Tunnel outer height	2040 (2122)1													
Tunnel opening height	2018 (2100)1													
Tuner cover height architrave 6 cm / architrave 8 cm	2089 / 2109 (2171 / 2191)1													

### ADJUSTABLE NON-REBATED TUNNELS

	"60"	"70"	"80N"	"80"	"90"	"100"	"110"	"120"	"130"	"140"	"150"	"160"	"170"	"180"
Opening width in the wall	713	813	888	913	1013	1113	1213	1313	1413	1513	1613	1713	1813	1913
Tunnel outer width	673	773	849	873	973	1073	1173	1273	1373	1473	1573	1673	1773	1873
Tunnel opening width	629	729	805	829	929	1029	1129	1229	1329	1429	1529	1629	1729	1829
Frame cover width for tunnel architrave 6 cm / architrave 8 cm	771 / 811	871 / 911	947 / 987	971 / 1011	1071 / 1111	1171 / 1211	1271 / 1311	1371 / 1411	1471 / 1511	1571 / 1611	1671 / 1711	1771 / 1811	1871 / 1911	1971 / 2011
Opening height in the wall	2073 (2155)1													
Tunnel outer height	2053 (2135)1													
Tunnel opening height	2031 (2113)1													
Tuner cover height architrave 6 cm / architrave 8 cm	2102 / 2122 (2184 / 2204)1													

<sup>1)</sup> PL2112 standard

# STEEL DOOR FRAME

FOR GRAF STILE PANELLED, FLUSH & GLASS DOORS

## ADJUSTABLE STEEL DOOR FRAME (OVERLAPPING), sheet metal, thickness: 1.5mm

Welded and coated in RAL 9003, 9010, 9016, 8003, 8017, 7016, 7022, 9005, 7047, 1001

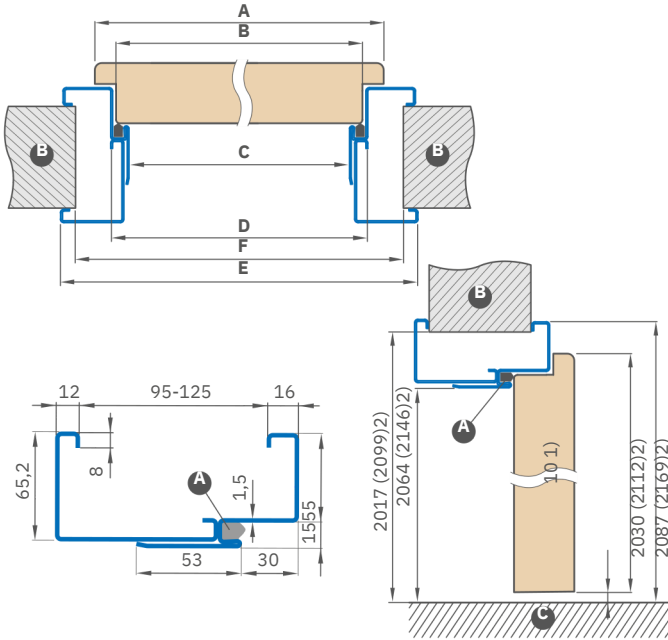

## SQUARE STEEL DOOR FRAME (LARGE), sheet metal, thickness: 1.2mm

Welded and coated in RAL 9003, 9010, 9016, 8003, 8017, 7016, 7022, 9005, 7047, 1001

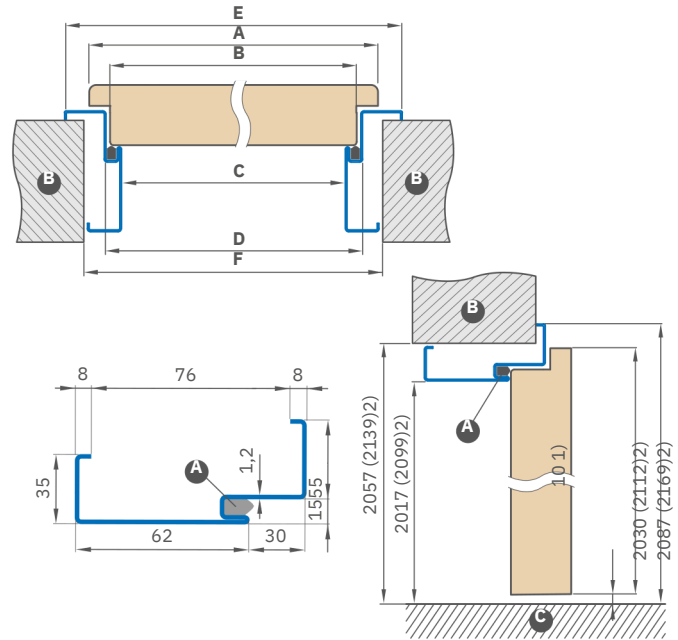

<sup>1)</sup> allowable deviation due to frame dimensional tolerance of +/- 3 mm (we recommend to check before installation) <sup>2)</sup> 2112 STANDARD

Door width	A	B	C	D	E	F B
"60"	644	617	601	631	741	69517
"70"	744	717	701	731	841	79517
"80"	844	817	801	831	941	89517
"90"	944	917	901	931	1041	99517
"100"	1044	1017	1001	1031	1141	109517
"110"	1144	1117	1101	1131	1241	119517

Door width	A	C	D	E	F
"60"	644	601	631	741	681
"70"	744	701	731	841	781
"80"	844	801	831	941	881
"90"	944	901	931	1041	981
"100"	1044	1001	1031	1141	1081
"110"	1144	1101	1131	1241	1181

### Adjustment range min-max (mm)

95-125
125-155
155-185
185-215
215-245
245-275
275-305

### RAL



RAL 9003 RAL 9010 RAL 9016 RAL 8003 RAL 8017 RAL 7016 RAL 7022 RAL 9005 RAL 7047 RAL 1001

### FITTING THE SQUARE FRAME



### EXTRA CHARGES

electric door strike	
door closer reinforcement	
galvanised sheet steel	+10%
adjustable frame "100" or "110"	
fixed frame "100" or "110"	
door frame for double doors	Bespoke pricing
standard 2112	15% extra charge
non-typical RAL (rare, intensive, pearly and metallic colours not included)	10% extra charge

<sup>1)</sup> additional charge +10%

# STEEL DOOR FRAME

NON-REBATED, FOR FLUSH AND PANELLED LEAVES

**ADJUSTABLE STEEL NON-REBATED DOOR FRAME (OVERLAPPING), sheet metal, thickness: 1.5mm**

Welded and coated in RAL 9003, 9010, 9016, 8003, 8017, 7016, 7022, 9005, 7047, 1001

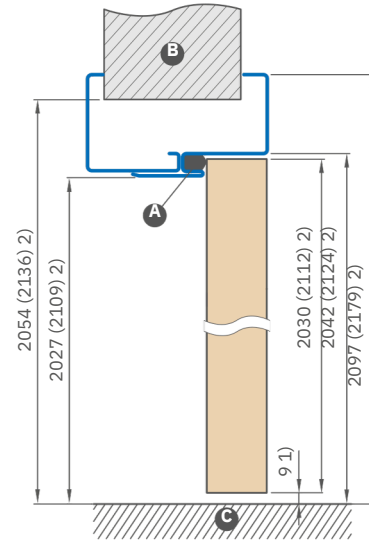
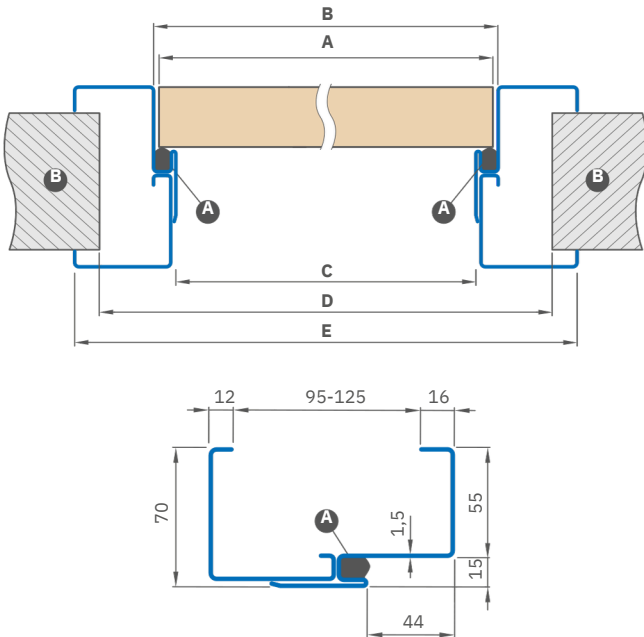

<sup>1)</sup> allowable deviation due to frame dimensional tolerance of  $\pm 3$  mm (we recommend to check before installation)

<sup>2)</sup> 2112 Standard

Adjustment Range min-max (mm)
95-125
125-155
155-185
185-215
215-245
245-275
275-305

Door width	A	B	C	D	E
"60"	644	650	620	710	760
"70"	744	750	720	810	860
"80"	844	850	820	910	960
"90"	944	950	920	1010	1060
"100"	1044	1050	1020	1110	1160
"110"	1144	1150	1120	1210	1260

**A** - gasket **B** - wall **C** - floor

Door frames come with three hinges as standard.

## EXTRA CHARGES

door closer reinforcement	
galvanised sheet steel	+10%
adjustable frame "100" or "110"	
standard 2112	15% extra charge
non-typical RAL (rare, intensive, pearly and metallic colours not included)	10% extra charge

## RAL



<sup>1)</sup> additional charge +10%

# ADJUSTABLE OVERLAY DOOR FRAME

## FOR STEEL DOOR FRAMES

### HANDLE POSITION IN AN OVERLAY DOOR FRAME

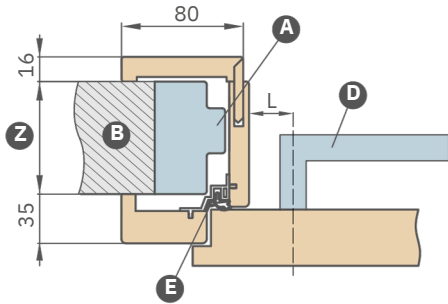

L – distance between the handle centre line and the frame strip edge  
 L = 28mm for panelled and flush doors (available with all interior door handles presented in the range)

**NOTE: Check the handle backplate/escutcheon dimensions before installation.**  
 Adjustable overlay door frame of over 200 mm consists of two components, and a frame of over 320mm consists of three components.

### AVAILABLE WIDTHS FOR OVERLAY FRAMES:

60 70 80 90 100

Adjustment Range min-max (mm)	
1 component	80-100
	100-120
	120-140
	140-160
	160-180
2 Components	180-200
	200-220
	220-240
	240-260
	260-280
3 Components	280-300
	300-320
	320-340
	340-360
	360-380
	380-400
	400-420
	420-440

### OVERLAY DOOR FRAME DIAGRAM

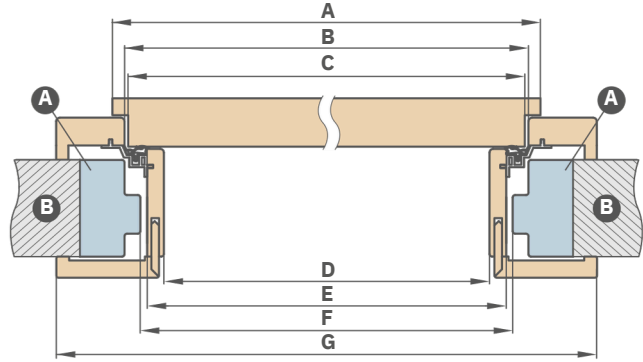

Door width	A	B	C	D	E	F	G
"60"	644	624	618	564	592	598	733
"70"	744	724	718	664	692	698	833
"80"	844	824	818	764	792	798	933
"90"	944	924	918	864	892	898	1033
"100"	1044	1024	1018	964	992	998	1133

F – min. dimension of the steel frame opening, on which to fit an overlay door frame.  
 This dimension can exceed the recommended one by max 20 mm. For greater frame opening, ensure the architraves cover the wall appropriately.

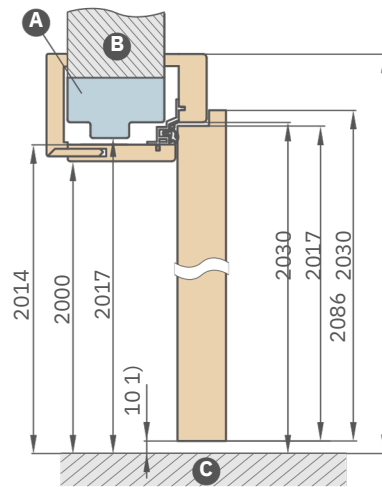

<sup>1)</sup> allowable deviation due to frame dimensional tolerance of +/- 3 mm (we recommend to check before installation)

- Ⓐ – steel door frame
- Ⓑ – wall
- Ⓒ – floor
- Ⓓ – handle
- Ⓔ – aluminium profile with gasket
- Ⓕ – range from 80 mm to 255 mm

- 120 mm and 55 mm extension for overlay frame – at extra charge (price includes complete set for given frame width)
- Standard square for overlay frame – at extra charge (price includes set for frame of given width)
- Square with an extended tongue – at extra charge

- Tunnel type door frame for widths of 60, 70, 80, 90, 100 are at the price of the adjustable overlay door frame.
- The tunnel is of the same dimensions as the overlay door frame and is not pre-drilled for hinge or door striker plate, but is supplied with a gasket.
- Prices of door frames for double-leaf doors + 30%

# REVERSE DOOR FRAME

## REVERSE DOOR LEAVES

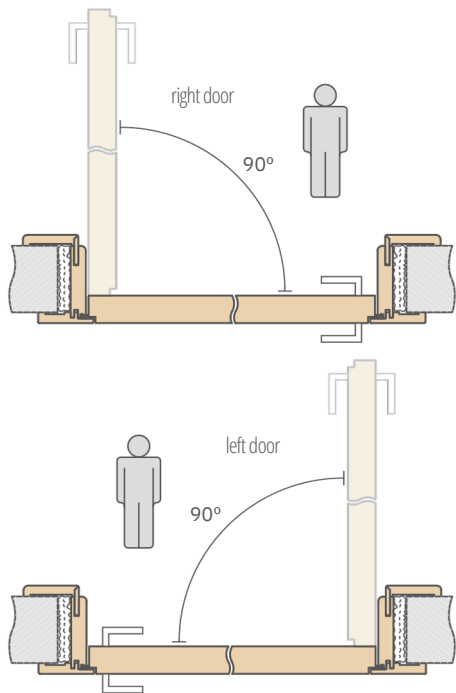

### ADJUSTMENT RANGE FOR REVERSE DOOR FRAME

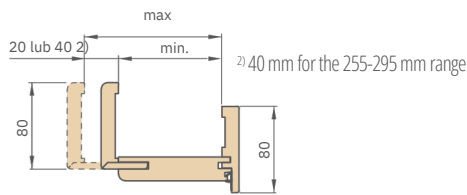

#### Adjustment Range min-max (mm)

Adjustment Range min-max (mm)
75-95
95-115
115-135
135-155
155-175
175-195
195-215
215-235
235-255
255-295
295-315
315-335
335-355

1 component (rows 1-10)  
2 components (rows 11-13)

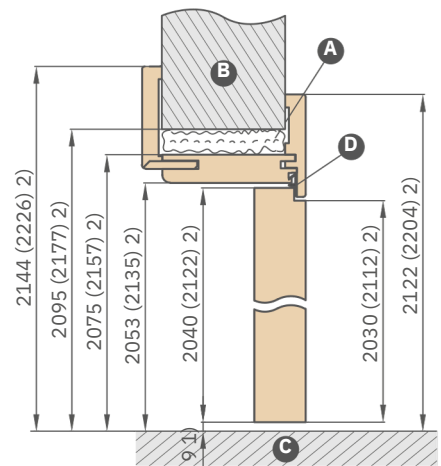
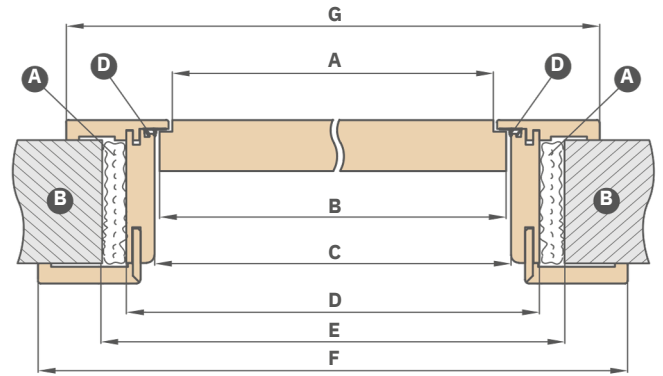

<sup>1)</sup> allowable deviation due to frame dimensional tolerance of +/- 3 mm (we recommend to check before installation)

<sup>2)</sup> Standard PL2112

**A**—foam **B**—wall **C**—floor **D**—rubber gasket

Door width	A	B	C	D	E	F	G
"60N" 3)	600	620	628	672	700	810	766
"60"	624	644	652	696	736	834	791
"70N" 3)	700	720	728	772	800	910	866
"70"	724	744	752	796	836	934	891
"80N"	800	820	828	872	900	1010	966
"80"	824	844	852	896	936	1034	991
"90N" 3)	900	920	928	972	1000	1110	1066
"90"	924	944	952	996	1036	1134	1091
"100"	1024	1044	1052	1096	1136	1234	1191
"110"	1124	1144	1152	1196	1236	1334	1291

<sup>3)</sup> widths 60N, 70N, 90N only available for ALTAMURA 1, BALDUR 1 and UNO PREMIUM models

**NOTE: The working range of frame will be reduced by 3 mm (for single-sided use) or 6 mm (for double-sided use) when a set (crossheads + pilasters) for the reverse are selected. Example: assume a 140 mm thick wall with a single-sided set to be 143mm thick, while with a double-sided set to be 146 mm thick, and look for a corresponding range in the table for rebated frames (p. 171), non-rebated frames (p. 168) or reverse frames (p. 167).**

- The frame for reverse doors is available as a standard with 8 cm square joined at 45 degrees or 90 degrees at an extra charge (not available for 75-95 mm)
- The frame includes two mortise hinges invisible when the leaf is closed or an optional third hinge at an extra charge
- Available facing layers within the colour group: GREKO, PREMIUM, ST CPL and WHITE TITANIUM UV varnish
- Option to use black or golden hinges and strike plate – at an extra charge
- Changing the range by +20 mm (available in the ranges from 135-155 mm to 235-255 mm) – at an extra charge (option available from 06/05/2024)
- 120 mm and 55 mm extension for reverse veneered and painted frame – at extra charge (price includes complete set for given frame width)
- Adjustable square with extended leaf by 2 cm and standard square for adjustable frame in all veneers and lacquers -at extra charge(price includes set for given frame width)
- The door frame above 295 mm is composed of two parts
- Top panels can be glued to the wall for an additional charge page 140
- PL2112 standard surcharge 15 %

# ADJUSTABLE DOOR FRAME

## NON-REBATED DOOR LEAVES

### ADJUSTABLE DOOR FRAME RANGE 80-95mm

architrave 6cm / architrave 8cm

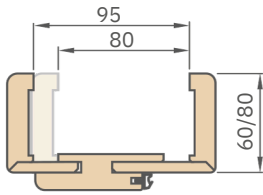

The square tongue is to be trimmed by a customer to required size, for door frames within 80-95mm range

### DOOR FRAME JOINTS

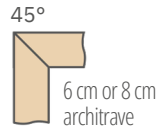
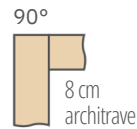

### ADJUSTABLE DOOR FRAME DIAGRAM

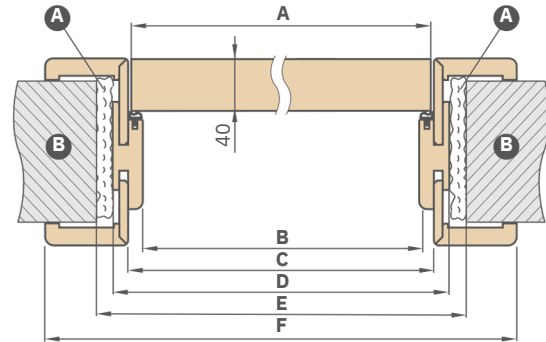

### ADJUSTABLE DOOR FRAME RANGE

architrave 6cm / architrave 8cm

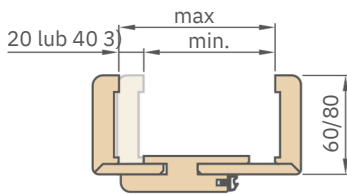

<sup>3)</sup> 40 mm for the 295-335 mm range

Door width	A	B	C	D	E	F
"60N" 3)	620	605	627	649	688	747* / 787**
"60"	644	629	651	673	714	771* / 811**
"70N" 3)	720	705	727	749	788	847* / 887**
"70"	744	729	751	773	814	871* / 911**
"80N"	820	805	827	849	888	947* / 987**
"80"	844	829	851	873	914	971* / 1011**
"90N" 3)	920	905	927	949	988	1047* / 1087**
"90"	944	929	951	973	1014	1071* / 1111**
"100"	1044	1029	1051	1073	1114	1171* / 1211**
"110"	1144	1129	1151	1173	1214	1271* / 1311**

\* architrave 6cm / \*\* architrave 8cm

Adjustment Range min-max (mm)	
1 component	80-95
	95-115
	115-135
	135-155
	155-175
	175-195
	195-215
	215-235
	235-255
	255-275
275-295	
2 Components	295-315
	315-355
	355-375
	375-395
	395-415

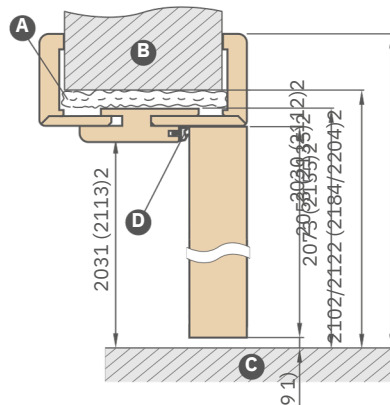

<sup>1)</sup> allowable deviation due to frame dimensional tolerance of +/- 3 mm (we recommend to check before installation)

<sup>2)</sup> PL2112 Standard for a surcharge of 15%

<sup>3)</sup> widths 60N, 70N, 90N only available for ALTAMURA 1, BALDUR 1 and UNO PREMIUM models

- A** – foam
- B** – wall
- C** – floor
- D** – rubber gasket

**NOTE:** The working range of frame will be reduced by 3 mm (for single-sided use) or 6 mm (for double-sided use) when a set (crossheads + pilasters) for the non-rebated adjustable door frame is selected. Example: assume a 140 mm thick wall with a single-sided set to be 143mm thick, while with a double-sided set to be 146 mm thick, and look for a corresponding coverage in the table for rebated frames (p. 171), non-rebated frames (p. 168) or reverse frames (p. 167).

- PL2112 standard frame **+15%** on the frame price before surcharges
- Adjustable rebate-free door frame in CPL0.2 is also used in combination with doors in CPL0.7
- Option to use black or golden hinges and strike plate – at an extra charge
- Joints at 90 degrees possible for door frames with the 8 cm architraves only. Extra charge for frame joints at 90°
- The door frame above 335 mm is composed of two parts  
Prices of adjustable door frames for double doors **+30%**  
120 mm and 55 mm extension for non-rebated veneered, CPL 0,2 and painted frame – at extra charge (price includes complete set for given frame width)

- Adjustable square with 2 cm extended tongue and standard square for adjustable door frames available in all veneers as well as CPL 0,2 and painted – at an extra charge (price for a door frame set of respective width) – for 6cm and 8 cm architraves
- Tunnel type door frame for widths of 60, 70, 80N, 80, 90, 100 are at the price of the adjustable overlay door frame.
- Tunnel type door frame for widths of 110, 120, 130, 140, 150, 160, 170, 180, 190 are at the price of the adjustable door frame for rebated double-leaf doors (see Table p. 150)
- Top panels glued to the wall (only for frames with 8 cm corner) - p. 140
- Electric door strike (only available for lever tumbler lock) – at an extra charge  
Changing the range by +20 mm (available in the ranges from 135-155 mm to 295-315 mm) – at an extra charge (option available from 06/05/2024)

# FIXED DOOR FRAME

## REBATED DOOR LEAVES

### FIXED DOOR FRAME

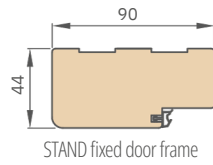

### ARCHITRAVES 8mm

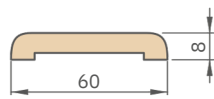

Price for a set of 2 pcs. x 213.5 cm and 1 pc. x 112 cm (for door leaves from "60" to "90")  
 Price for a set of 3 pcs. x 213.5 cm (for door leaves from "100" to "190")

### QUARTER ROUND

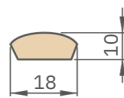

Price for a set of 2 pcs. x 211.5 cm and 1 pc. x 106.5 cm (for door leaves from "60" to "90")  
 Price for a set of 3 pcs. x 211.5 cm (for door leaves from "100" to "190")

### ELECTRIC DOOR STRIKE

Technical specifications on p. 137



### SKIRTING BOARD

length: 2.40 running metres.

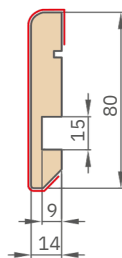

- the skirting board is made of moisture resistant MDF board. Available variants: WHITE TITANIUM UV paint; facings: GREKO, ST CPL, PREMIUM and in a base facing to be paint coated.
- fixing method: bonding to wall

### CLIP-ON SQUARE 6 cm and 8 cm (3 pcs. of clips supplied)

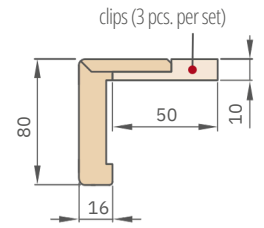

### ARCHITRAVES 16mm

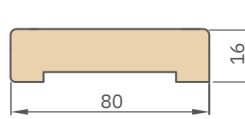

Price for a set of 2 pcs. x 214.5 cm and 1 pc. x 112 cm (for door leaves from "60" to "80")  
 Price for a set of 3 pcs. x 214.5 cm (for door leaves from "90" to "180")

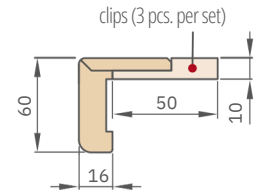

### STAND FIXED FRAME

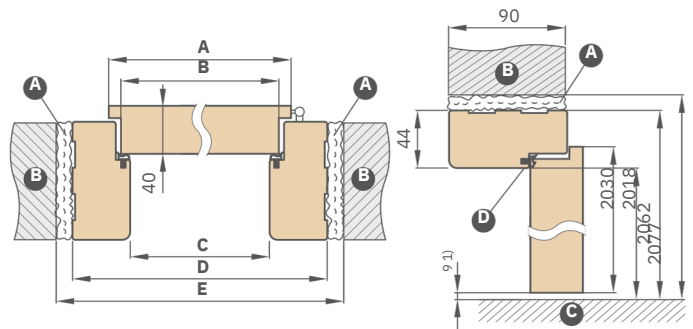

<sup>1)</sup> allowable deviation due to frame dimensional tolerance of  $\pm 3$  mm (we recommend to check before installation)

Door width	A	B	C	D	E
"60"	644	618	604	692	722
"70"	744	718	704	792	822
"80"	844	818	804	892	922
"90"	944	918	904	992	1022
"100"	1044	1018	1004	1092	1122
"110"	1144	1118	1104	1192	1222

**A**- foam **B**- wall **C**- floor **D**- rubber gasket

- fixed door frame for double-leaf doors + 30%
- non-rebated fixed door frame – NA
- the fixed frame, architrave and clip-on square in CPL 0.2 are also used in the set for door leaves in CPL 0.7
- black strike plate only available for GRAF glass door frames – at an extra charge

# ADJUSTABLE DOOR FRAME

## REBATED DOOR LEAVES



ADJUSTABLE DOOR FRAME  
above 340mm

Adjustable door frame above 340 mm consists of two elements.

### ADJUSTABLE DOOR FRAME RANGE

architrave 6cm /architrave 8cm

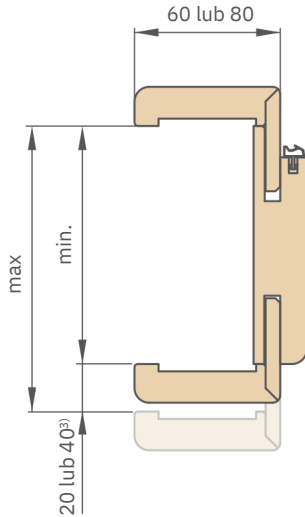

3) 40 mm for the 300-340 mm range

The square tongue is to be trimmed by a customer to required size, for door frames within 65-80 mm range

### DOOR FRAME JOINTS

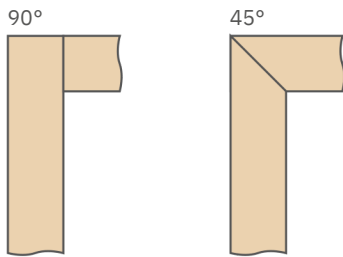

8 cm architrave

6 cm or 8 cm architrave

### ADJUSTABLE DOOR FRAME DIAGRAM

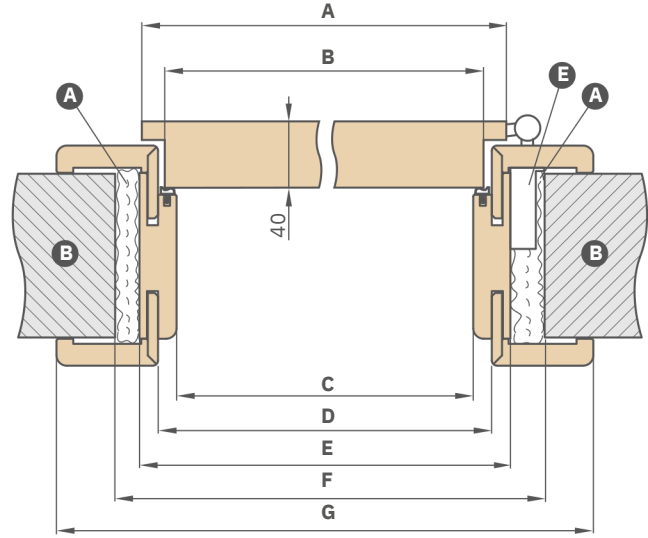

Door width	A	B	C	D	E	F	G
"60"	644	618	604	626	648	688	746*/ 786**
"70"	744	718	704	726	748	788	846*/ 886**
"80"	844	818	804	826	848	888	946*/ 986**
"90"	944	918	904	926	948	988	1046*/ 1086**
"100"	1044	1018	1004	1026	1048	1088	1146*/ 1186**
"110"	1144	1118	1104	1126	1148	1188	1246*/ 1286**

\* architrave 6cm / \*\* architrave 8cm

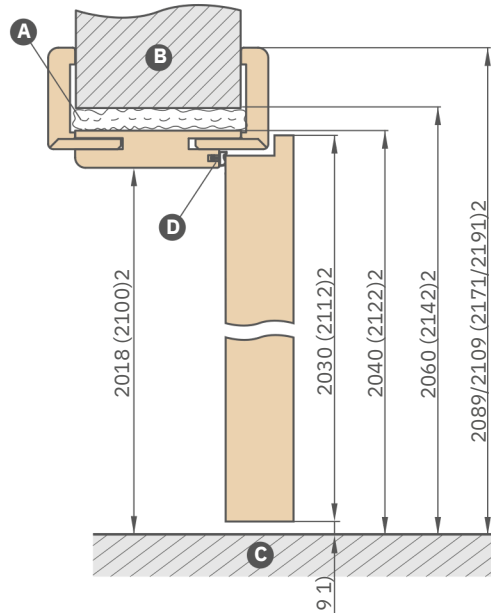

1) allowable deviation due to frame dimensional tolerance of + - 3 mm (we recommend to check before installation)

2) PL2112 Standard for a surcharge of 15%

**A** – foam **B** – wall **C** – floor **D** – rubber gasket  
**E** – hinge socket

Adjustment Range min-max (mm)	
1 component	65-80
	80-100
	100-120
	120-140
	140-160
	160-180
	180-200
	200-220
	220-240
	240-260
2 components	260-280
	280-300
	300-340
	340-360
	360-380
	380-400
	400-420

**NOTE: The working range of frame will be reduced by 3 mm (for single-sided use) or 6 mm (for double-sided use) when a set (crossheads + pilasters) for the rebated is selected. Example: assume a 140 mm thick wall with a single-sided set to be 143mm thick, while with a double-sided set to be 146 mm thick, and look for a corresponding range in the table for rebated frames (p. 171), non-rebated frames (p. 168) or reverse frames (p. 167).**

- PL2112 standard frame **+15%** on the frame price before surcharges
- the CPL 0.2 adjustable rebated frame is also used with CPL 0.7 door leaves
- joints at 90 degrees possible for door frames with the 8cm architraves only.
- Additional charge for joining at 90 degrees
- electric door strike – at extra charge
- reinforcement for door closer – at an extra charge
- prices of fixed and adjustable door frames for double doors **+ 30%**
- adjustable square with 2 cm extended tongue and standard square for adjustable door frames available in all veneers as well as CCPL 0.2,2 and painted - at an extra charge (price for a door frame set of respective width) – for 6cm and 8 cm architraves
- black or white strike plate only available for GRAF glass door frames –at an extra charge
- 120 mm and 55 mm extension for adjustable veneered, CPL 0,2 and painted frame – at extra charge (price includes complete set for given frame width)
- possibility to make door frames ranging between 0 and 520 mm – an additional charge for each 2 cm is PLN 80, relative to the frame price of PLN 400-420 mm
- tunnel type door frame for both rebated and non-rebated door widths of 60, 70, 80N (only non-rebated), 80, 90, 100 are at the price of the rebated adjustable door frames.
- tunnel type door frame for both rebated and non-rebated door widths of 110, 120, 130, 140, 150, 160, 170, 180, 190 are at the price of the adjustable door frame for rebated double doors
- top panels glued to the wall (only for frames with 8 cm corner) - p. 140
- changing the range by +20 mm (available in the ranges from 120-140 mm to 280-300 mm) – at an extra charge (option available from 06/05/2024)

The warranty certificate and assembly manual are attached with products.  
 This Product Guide is for reference only, and shows current prices and product availability.  
 The manufacturer reserves the right to modify prices and product availability without prior notice.  
 Actual colours in colour charts can differ from these indicated in this Product Guide. Please consult the colours with original colour charts available at our dealer centres.  
 The photos in the catalogue are for reference only and dimensional proportions of some components can occur for different door leaf widths.  
 We reserve the right to printing mistakes.  
 The Product Guide is not an offer in legal terms and is published only for reference.

Edition I/2024/A applies from 01 April 2024.  
 The door should be selected on the basis of a basic design of a facility, prepared considering all applicable standards and provisions of law, as well as frequency and conditions of use.  
 ERKADO offers several variants, but leaves the final choice to the Buyer, because only the Buyer or their representatives knows the purpose and conditions of use for the product to be ordered.  
 Certificates can be downloaded from our website [www.erkado.pl](http://www.erkado.pl)



Majestic

European Kitchen Cabinets and Doors